



**Ellen Place, Aylesbury HP21 8PY**

**welcome to**

**Ellen Place, Aylesbury**

The accommodation includes an entrance hall, a spacious lounge/dining area, a fitted kitchen, bathroom, additional storage space, and access to communal gardens. An ideal opportunity for first-time buyers or investors. Walton Court is a popular development located on the south-west side of Aylesbury, offering excellent transport links with easy access to Thame, High Wycombe, and nearby rail stations at Stoke Mandeville and Aylesbury, providing direct connections to London Marylebone.



## Accommodation Comprises

Entrance Hall

Bathroom

Bedroom One

Bedroom Two

Lounge/ Diner

Kitchen

### Agents Note

Please note the length of lease is currently 82 years. The vendors have agreed to extend the lease as part of the house sale.

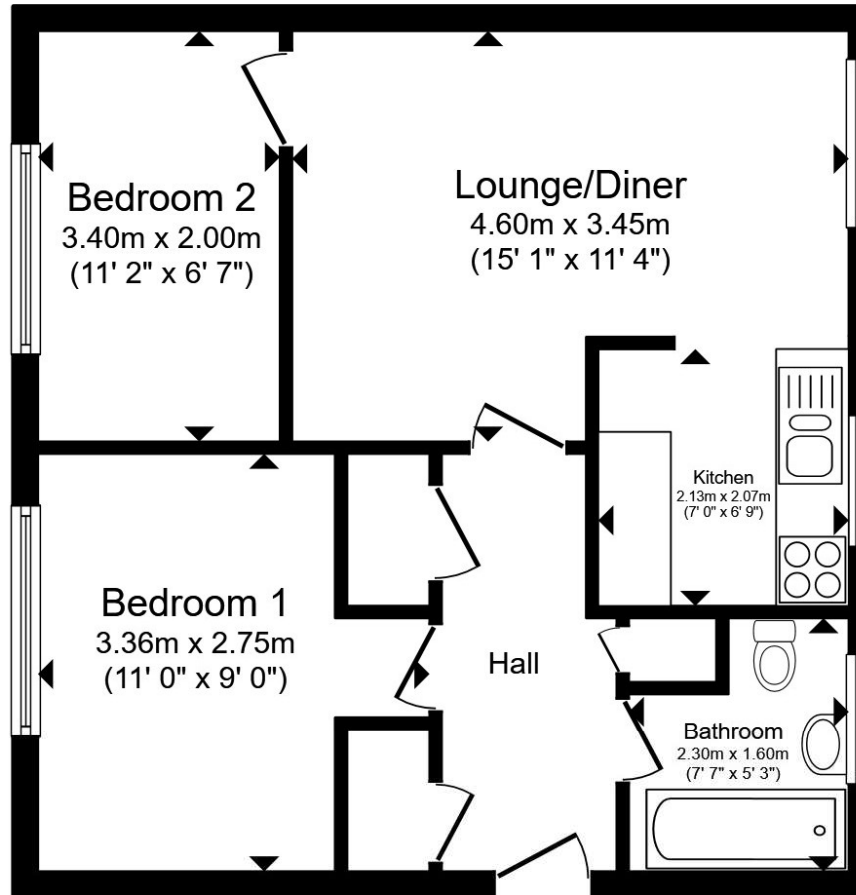

Total floor area 46.6 m<sup>2</sup> (502 sq.ft.) approx

This floor plan is for illustrative purposes only. It is not drawn to scale. Any measurements, floor areas (including any total floor area), openings and orientation are approximate. No details are guaranteed, they cannot be relied upon for any purpose and they do not form part of any agreement. No liability is taken for any error, omission or misstatement. A party must rely upon its own inspection(s). Powered by [www.propertybox.io](http://www.propertybox.io)



**view this property online** [brownandmerry.co.uk/Property/AYL115299](http://brownandmerry.co.uk/Property/AYL115299)



welcome to

## Ellen Place, Aylesbury

- TWO BEDROOM FIRST FLOOR FLAT
- EXTENDED LEASE
- LOUNGE/ DINER
- KITCHEN, BATHROOM
- COMMUNAL GARDENS
- DOUBLE GLAZING & GAS CENTRAL HEATING
- ACCESS TO ROOF VOID
- Please note the length of lease is currently 82 years. The vendors have agreed to extend the lease as part of the house sale.

Tenure: Leasehold EPC Rating: C Council Tax Band: A Service Charge: 64.75 Ground Rent: 10.00

This is a Leasehold property with details as follows; Term of Lease 115 years from 13 Dec 1993. Should you require further information please contact the branch. Please Note additional fees could be incurred for items such as Leasehold packs.

# £175,000



Please note the marker reflects the postcode not the actual property

**view this property online** [brownandmerry.co.uk/Property/AYL115299](https://www.brownandmerry.co.uk/Property/AYL115299)



Property Ref:  
AYL115299 - 0006

1. MONEY LAUNDERING REGULATIONS Intending purchasers will be asked to produce identification documentation at a later stage and we would ask for your co-operation in order that there is no delay in agreeing the sale. 2. These particulars do not constitute part or all of an offer or contract. 3. The measurements indicated are supplied for guidance only and as such must be considered incorrect. Potential buyers are advised to recheck measurements before committing to any expense. 4. We have not tested any apparatus, equipment, fixtures or services and it is in the buyers interest to check the working condition of any appliances. 5. Where an EPC, or a Home Report (Scotland only) is held for this property, it is available for inspection at the branch by appointment. If you require a printed version of a Home Report, you will need to pay a reasonable production charge reflecting printing and other costs. 6. We are not able to offer an opinion either written or verbal on the content of these reports and this must be obtained from your legal representative. 7. Whilst we take care in preparing these reports, a buyer should ensure that his/her legal representative confirms as soon as possible all matters relating to title including the extent and boundaries of the property and other important matters before exchange of contracts.

Brown & Merry is a trading name of Sequence (UK) Limited which is registered in England and Wales under company number 4268443, Registered Office is Cumbria House, 16-20 Hockliffe Street, Leighton Buzzard, Bedfordshire, LU7 1GN. VAT Registration Number is 500 2481 05.

  
brown & merry



**01296 488111**



[Aylesbury@brownandmerry.co.uk](mailto:Aylesbury@brownandmerry.co.uk)



5-7 Market Street, AYLESBURY,  
Buckinghamshire, HP20 2PN



**[brownandmerry.co.uk](https://www.brownandmerry.co.uk)**