Scriven & Co.
Est. 1937

Residential Sales



5, Darby Street, Rowley Regis, B65 0BA

Offers In The Region Of £229,950

- TWO BEDROOM SEMI DETACHED BUNGALOW WITH NO UPWARD CHAIN
- CONVENIENTLY SITUATED FOR SHOPS AND AMENITIES IN BLACKHEATH TOWN CENTRE
- EXCELLENT TRANSPORT LINKS, WITH EASY ACCESS TO THE M5, ROWLEY REGIS AND OLD HILL RAILWAY STATIONS, BOTH WITHIN A MILE, AS WELL AS A RANGE OF BUS ROUTES.
- MODERN FITTED KITCHEN & SHOWER ROOM
- LOUNGE & CONSERVATORY
- OFF ROAD PARKING
- LOW MAINTENANCE REAR GARDEN

Conveniently situated for a range of local shops, amenities and transport links, this two bedroom semi-detached bungalow benefits from a modern fitted kitchen and shower room, lounge, conservatory and driveway providing off-road parking. The property is offered with no upward chain.

The accommodation comprises a reception hall, two storage cupboards, kitchen, lounge, conservatory, two bedrooms and a shower room. The property benefits from a gas boiler serving radiators, double glazing to the windows as detailed and an alarm system. Externally, there is a low maintenance rear garden and a driveway to the front providing off-road parking.

RECEPTION HALL (Inner)
Obscure double-glazed front door, panel radiator. Access to loft space and store cupboard housing the 'Worcester' gas boiler. Further storage cupboard with wall-mounted hooks and housing the consumer unit. Doors leading off to the adjoining rooms.

RE-FITTED SHOWER ROOM (Inner) 1.92m x 1.71m
Obscure double-glazed window to the side, heated towel rail and walls tiled to full height. WC with push-button flush and wash hand basin with vanity unit and mixer tap. Shower cubicle with shower fitting, grab rails and extractor fan.

BEDROOM 1 (Front) 4.14m (maximum measurement into bay) (3.42m) x 2.96m
Double-glazed bay window, panel radiator and coving to ceiling.

BEDROOM 2 (Front) 2.45m x 2.06m
Double-glazed window, panel radiator and coving to ceiling.

LOUNGE (Inner) 5.06m max x 3.30m max (2.65m)
Two panel radiators, coving to ceiling and feature fireplace with surround. Double-glazed sliding doors opening onto the conservatory.

KITCHEN (Rear) 2.05m x 2.35m (1.71m)
Double-glazed window to the rear. Base units incorporating cupboards and drawers, with worktops over and wall-mounted storage cupboards at high level. Walls tiled to full height. Single-bowl, single-drainer stainless-steel sink with mixer tap. Plumbing for washing machine, space for cooker and space for fridge/freezer.

CONSERVATORY (Rear) 2.61m x 1.92m
Double-glazed windows and double-glazed door opening onto the rear garden.

REAR GARDEN
Low-maintenance garden comprising a patio area and artificial grass. Garden shed. Gates providing side access from the garden to the front of the property.

COUNCIL TAX BAND B (Sandwell)

TENURE
We are verbally advised the property is freehold. The Agent has not checked the legal documents to verify the freehold status of the property. The buyer is advised to obtain verification from their Solicitor or Surveyor.

SERVICES
The Agents have not tested any apparatus, equipment, fixtures, fittings or services and so cannot verify they are in working order or fit for their purpose. The buyer is advised to obtain verification from their Solicitor or Surveyor.

FIXTURES AND FITTINGS
All items unless specifically referred to in these sales particulars are expressly excluded from the proposed sale. However, fitted carpets, curtains and certain other items may be taken at a valuation to be agreed.

VIEWING
By appointment with Scriven & Co. Residential Sales Department on 0121-422-4011 (option 1).

AML & Extra Services

Money Laundering Regulations –
In order to comply with Anti-Money Laundering Regulations, all prospective purchasers will be required to provide satisfactory photographic identification, proof of address/residency, verification of the source of funds for the purchase (including supporting bank statements evidencing any deposit monies), and a copy of a mortgage Agreement in Principle from the appropriate lender where applicable.
Customer due diligence will normally be validated through an electronic verification process. This means certified hard copies are not usually required. However, we reserve the right to request copies of identification or address documents where considered necessary, to satisfy our legal or compliance obligations. All parties involved in the purchase must complete this verification at a charge of £54.00 including VAT per person.

Extra services -
By law, the agent must tell the client if the agent or any connected person intends to earn any commission or any other fees from offering or referring other services to the client or buyer. If the agent or any connected person earns money from any of these services or referrals the agent or the connected person would keep this commission or fee. Part of the payment for these extra services will be paid to the agent as a result of the referral.
Scriven & Co offers the following services and has the following referral arrangements in place: It is the clients' or buyers' decision whether to choose to deal with any of the service providers.
Scriven & Co routinely refers sellers (and buyers) to a Financial Services Company. Should the client or a buyer decide to use this company please note that Scriven & Co receive a payment from them equating on average to a figure in the order of £200 per referral.
Scriven & Co routinely refers sellers (and buyers) to certain firms of solicitors/conveyancers. Should the client or a buyer decide to use any of these companies please note that Scriven & Co receive a payment from these companies equating to a figure in the order of £100-£200 per referral. We are informed that the solicitors/conveyancers are happy to pay this referral fee

to ourselves as it significantly reduces the marketing costs that they have to allocate to sourcing new business. The referral fee is NOT added to the conveyancing charges that would ordinarily be quoted.
The agent routinely refers sellers (and buyers) to a Removals and Storage Company. Should the client or a buyer decide to use this company the client or a buyer should know that the agent receives a referral fee to the value of £70 plus VAT from them for recommending a client or buyer to them.
For full referral fee details go to our website: www.scriven.co.uk : Disclosure of Referral Fees

Property Information Links

Useful links for property information:

Find information about a property in England or Wales: https://search-property-information.service.gov.uk

Mobile and broadband checker: If mobile coverage and broadband speed is an important issue we would suggest checking with: https://checker.ofcom.org.uk

Flooding: If you wish to check flooding information in respect of the property, the following may be of assistance: https://www.gov.uk/request-flooding-history

Long term flood risk check of an area in England: https://www.gov.uk/check-long-term-flood-risk

Service provider information: we would suggest the following:

Gas supply:
https://www.ofgem.gov.uk/information-consumers/energy-advice-households/finding-your-energy-supplier-or-network-operator
https://www.findmysupplier.energy

Electric supply:
https://www.energynetworks.org/customers/find-my-network-operator
https://www.nationalgrid.co.uk

Water supplier:
https://www.ofwat.gov.uk/households/your-water-company
https://www.water.org.uk/customers/find-your-supplier

Consumer code for house builders:
https://consumercode.co.uk

Important notices
Nothing concerning the type of construction or the condition of the structure is to be implied from the photograph (or artists impression) of the property. Items shown in photographs are NOT included unless specifically mentioned within the sales particulars. Certain items may however be available by separate negotiation. The measurements supplied are for general guidance, and as such must be considered as incorrect. A buyer is advised to re-check the measurements themselves before committing themselves to any expense. The Agent has not tested any apparatus, equipment, fixtures, fittings or services, and so does not verify they are in working order, fit for their purpose, or within ownership of the sellers, therefore the buyer must assume the information given is incorrect. Neither has the Agent checked the legal documentation to verify legal status of the property or validity of any guarantee. A buyer must assume the information is incorrect, until it has been verified by their own solicitors. The sales particulars may change in the course of time, and any interested party is advised to make final inspection of the property prior to exchange of contracts. A buyer must check the availability of any property and make an appointment to view before embarking on any journey to see a property. References to the Tenure of a Property are based on information supplied by the Seller. The Agent has not had sight of the title documents. A Buyer is advised to obtain verification from their Solicitor.
Any reference to alterations to, or use of any part of the property, is not a statement that any necessary planning, building regulation or other consent has been obtained. A buyer must assume the information is incorrect until it has been verified by their own solicitors.
VAT: All figures quoted are exclusive of VAT where applicable. **Rating Assessments :** Where provided the Agent has made a verbal enquiry with the Local Authority and this information should be verified by interested parties making their own enquiries. (REV03:02/26).


beko







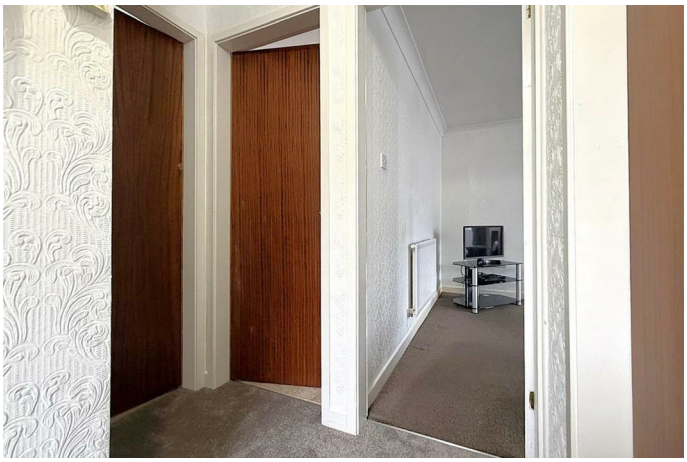













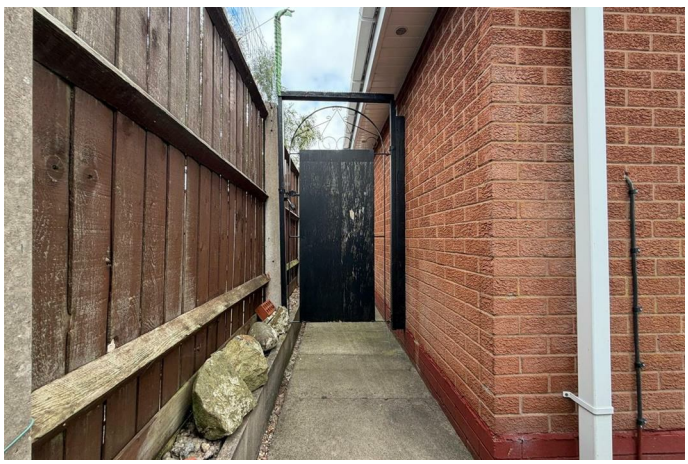







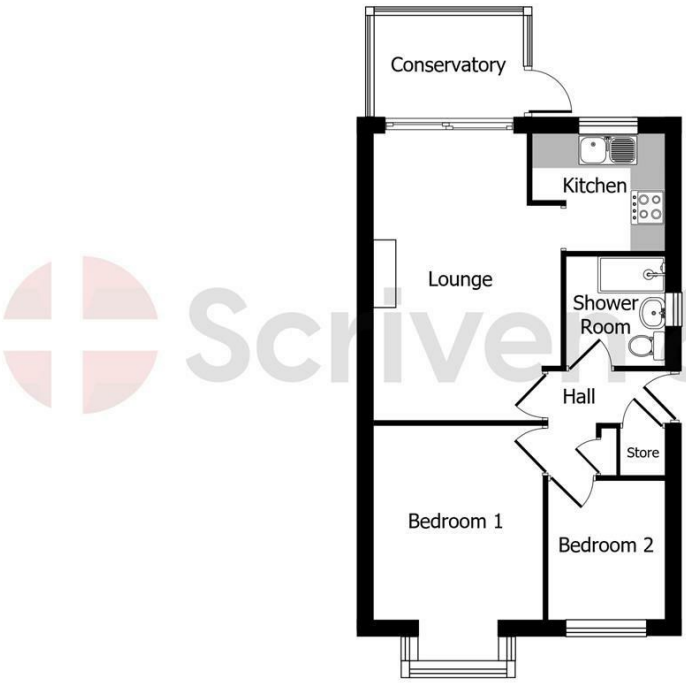

Not to scale. This floor plan is for illustration purposes only.
The position and size of doors, windows and other features are approximate.





Scriven & Co.
Est. 1937

- Estate House, 821 Hagley Road West, Quinton, Birmingham, B32 1AD
- Tel: 0121 422 4011
- E-mail: quinton@scriven.co.uk
- www.scriven.co.uk
- Regulated By RICS

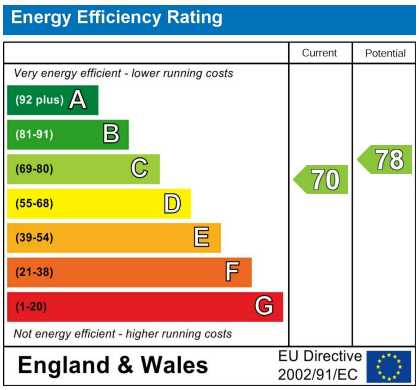

Property Reference: 18832811