



# THE MANSE ROTHBURY

## £300,000

GUIDE  
PRICE

AYRE  
PROPERTY  
SERVICES

01669 621312

[ayrepropertieservices.co.uk](http://ayrepropertieservices.co.uk)

A substantial stone-built former Manse situated close to the centre of Rothbury. The property retains much character and period features including high ceilings, deep skirtings, original fireplaces, ceiling cornicing, picture railing and panelled doors. The Reception Rooms and Bedrooms are exceptionally well proportioned. The Accommodation comprises; On the Ground Floor; Entrance Hall, Sitting Room, Family Room, Kitchen, Utility Room and Rear Store. On the First Floor, 3 Double Bedrooms, Shower Room and Family Bathroom. Externally there is a small garden to the front of the property, there is a larger garden to the rear, accessed via steps. There is a parking area at the rear of the property (accessed via Cragside View). The property will require refurbishment but has the potential to become a very fine family home. Council Tax Band: E £2,895.48 EPC: D

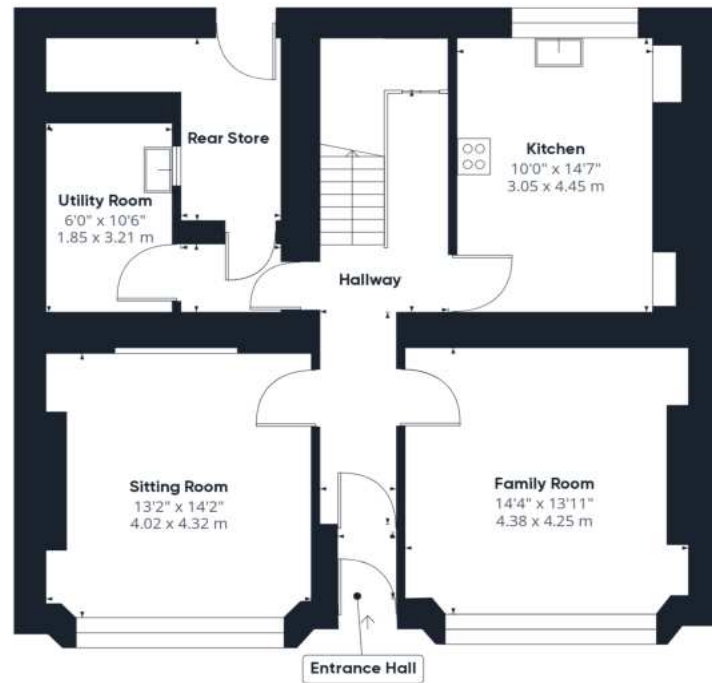

Floor 0

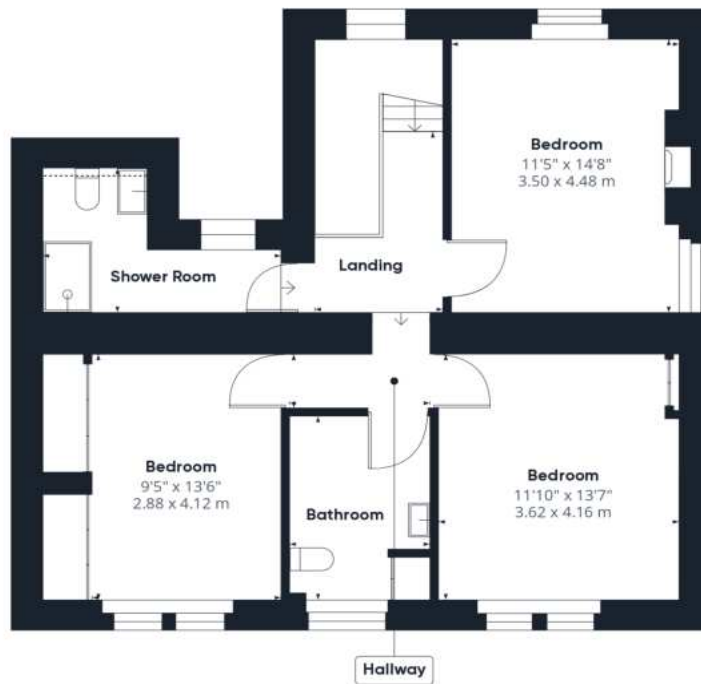

Floor 1











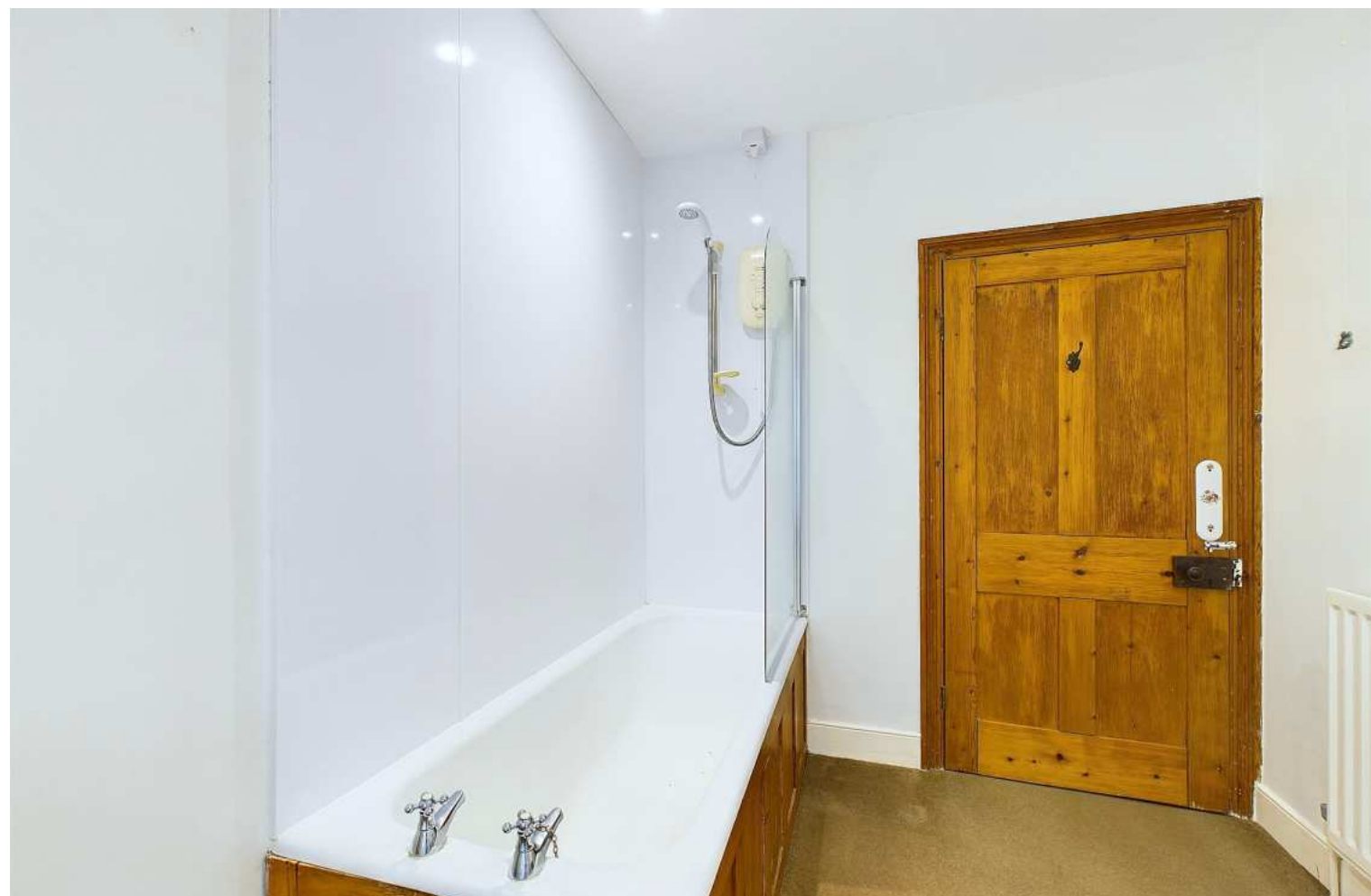





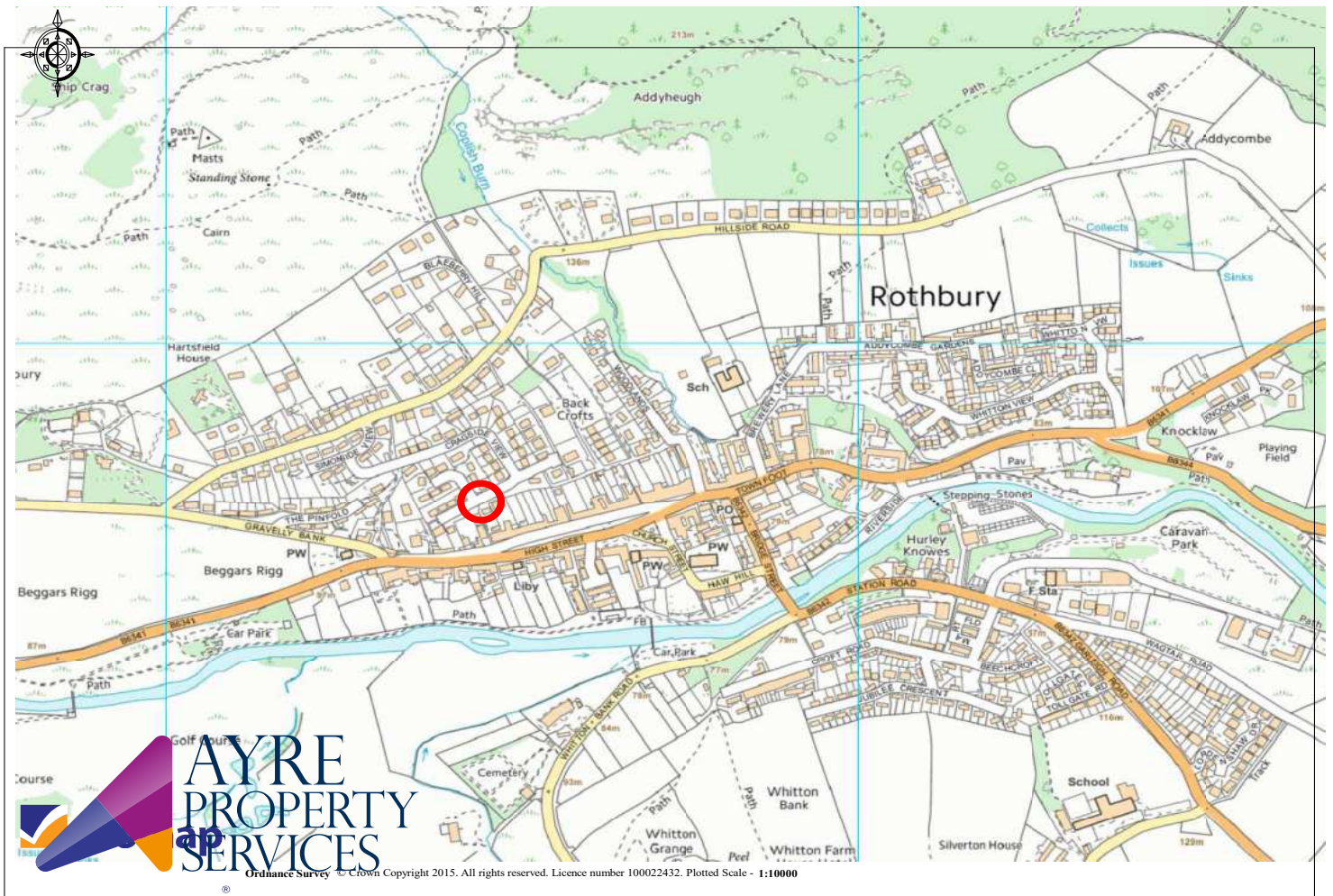

Townfoot, Rothbury, Morpeth NE65 7SP | [info@ayrepropertieservices.co.uk](mailto:info@ayrepropertieservices.co.uk) | [www.ayrepropertieservices.co.uk](http://www.ayrepropertieservices.co.uk) | 01669 621312

#### Important Notice

These particulars are intended only as a guide for prospective purchasers and do not constitute part of an or contract. All descriptions dimensions and other details are given in good faith and are believed to be correct but prospective purchasers should not rely on them as statements or representations of fact, but must satisfy themselves by inspection or otherwise as to their correctness. No responsibility can be accepted for expenses incurred by prospective purchasers in inspecting a property that has been sold or withdrawn from the market.