3 Bed House - End Terrace located on Arundel Road, Coventry

£1,200 PCM

UP Estates

UP Estates

3

1

1

C

Property Address:
Arundel Road,
Coventry,
CV3 5JU

PROPERTY SUMMARY

AVAILABLE NOW | THREE BEDROOM HOME | TWO RECEPTION ROOMS | GREAT LOCATION

Available now to let, this three bedroom home offers practical accommodation in a convenient location close to Jaguar Land Rover, War Memorial Park and a range of local amenities. The property is well positioned for Stivichall and Manor Park Primary Schools, with easy access to the A444, A46 and A45, providing excellent transport links across Coventry and beyond.

The accommodation begins with an entrance hall leading into a generous living room featuring a bay window, allowing plenty of natural light. There is also a separate dining room, providing a dedicated space for family meals and entertaining. To the rear, the galley-style kitchen features a skylight, bringing additional natural light into the space.

Upstairs, there are two good-sized double bedrooms alongside a well-proportioned single bedroom and a family bathroom.

Externally, the property benefits from a low-maintenance rear garden, with access to a substantial garage positioned to the rear. To the front, there is a block-paved hardstanding frontage.

With its convenient location, separate reception rooms, this property offers practical accommodation and is available now.

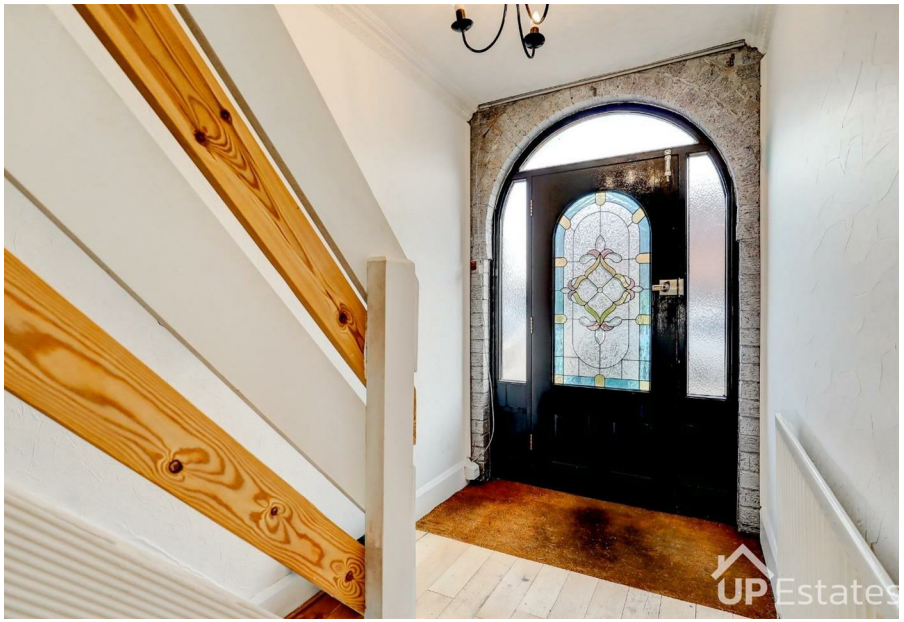

CONTACT

Up Estates
6 Orchard Court
Binley Business Park
Coventry
Warwickshire
CV3 2TQ

E: lettings@upestates.co.uk
T: 024 7771 0780
www.upestates.co.uk