



VAN DIEMENS LANE

Bath, BA1



A DETACHED, STYLISH, FOUR-BEDROOM FAMILY HOME

Spacious family living on Bath's northern edge, with planning permission for a two-storey side extension, outbuilding, double garage and in & out double gated driveway.

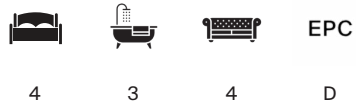

Local Authority: Bath and North East Somerset Council

Council Tax band: G

Tenure: Freehold

what3words: ///names.spent.clean

Method of Sale: We are advised that the property is Freehold

Guide price: £1,695,000



LOCATION

Van Diemens Lane sits on the central slopes of Lansdown, one of Bath's most desirable addresses. The city centre is only half a mile away, providing easy access to shops, restaurants, cultural venues and transport links. The area is well served for sport and leisure, including golf, cricket, horse racing and rugby. Excellent state and independent schools are close by, with Kingswood and The Royal High School both located on Lansdown.







THE HOUSE

Built in the late 20th century and fully refurbished, Tasman House offers a stylish and practical layout for modern family living. The entrance hall blends mid-century and contemporary design, and the property benefits from planning permission for a two-storey side extension, outbuilding and front entrance gate (25/02241/FUL).

A Crittall-style door opens to a bright study, with a cloakroom, WC and snug/TV room off the hallway. The rear of the house is arranged as an open-plan kitchen, dining and living space with chevron oak flooring, underfloor heating and wide sliding doors to the garden. The minimalist kitchen includes concrete-style worktops, a breakfast bar, larder, Quooker tap and space for an American-style fridge/freezer, with a utility room providing further storage. A contemporary dining extension adds a skylight, window seat and wraparound glazing.

Upstairs are four bedrooms, two with ensembles and built-in storage, plus a family bathroom. Recent upgrades include new windows, roof insulation, heating system, rewiring and replastering. Loft storage is accessed via a pull-down ladder.



OUTSIDE

The front of the property features a resin-bound driveway with space for several cars, an electric charging point and a double garage. Mature hedging encloses the plot, with gravel and lawn areas adding greenery.

The rear garden is mainly laid to lawn and surrounded by trees borrowed from neighbouring plots. Full-width composite decking links the house to the garden office—a timber-clad, air-conditioned workspace with glazing on two sides and a built-in desk.







CGI: Planning Approved

Van Diemens Lane Bath, Somerset

Gross Internal Area (Approx.)
 Main House = 198 sq m / 2,129 sq ft
 Double Garage = 29 sq m / 312 sq ft
 Outbuilding = 12 sq m / 130 sq ft
 Total Area = 239 sq m / 2,571 sq ft

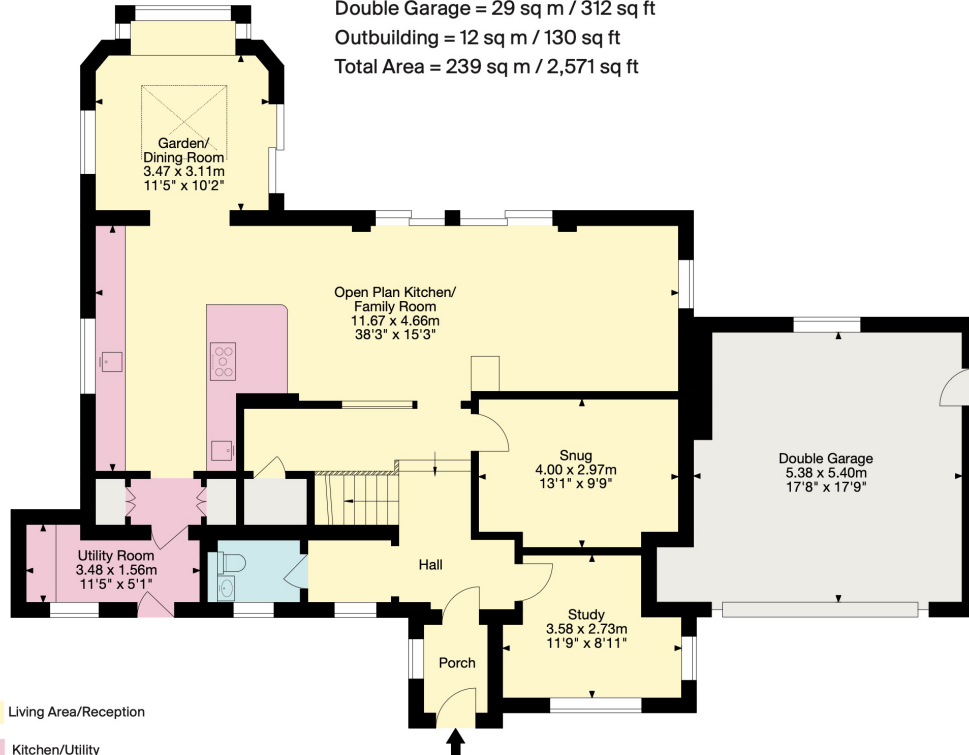

Ground Floor

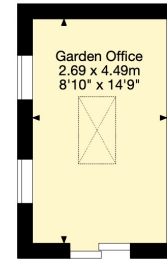

Outbuilding

(Not shown in actual location or orientation.)

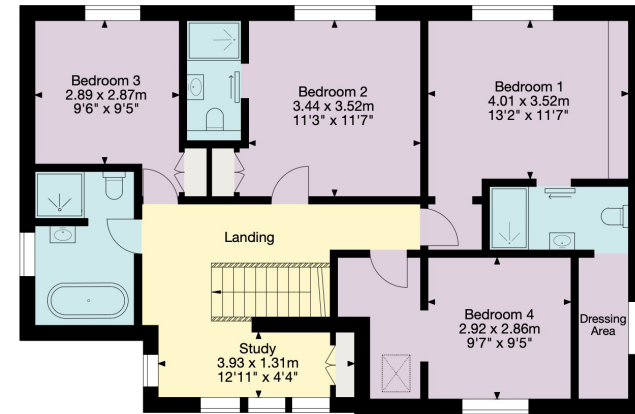

First Floor

Important Notice: This plan is not to scale (unless specified), is for guidance only and must not be relied upon as a statement of fact. All measurements and areas are approximate only (and have been prepared in accordance with the current edition of the RICS Code of Measuring Practice). Please read the Important Notice on the last page of text of the particulars. © Capture Property Marketing 2024.

01225 325 999

4 Wood Street, Queen Square
 Bath BA1 2JQ
 bath@knightfrank.com

(Including Double Garage / Outbuilding)
 Approximate Gross Internal Area = 239 sq m / 2,571sq ft

This plan is for layout guidance only. Not drawn to scale unless stated. Windows and door openings are approximate. Whilst every care is taken in the preparation of this plan, please check all dimensions, shapes and compass bearings before making any decisions reliant upon them. (ID767266)

We would be delighted
to tell you more.

Sam Daniels
01225 325 992
sam.daniels@knightfrank.com

Knight Frank Bath
4 Wood Street, Bath
BA1 2JQ

[knightfrank.co.uk](https://www.knightfrank.co.uk)

Your partners in property

1. Particulars: These particulars are not an offer or contract, nor part of one. You should not rely on statements given by Knight Frank in the particulars, by word of mouth or in writing ("information") as being factually accurate about the property, its condition or its value. Neither Knight Frank nor any joint agent has any authority to make any representations about the property, and accordingly any information given is entirely without responsibility on the part of Knight Frank. 2. Material Information: Please note that the material information is provided to Knight Frank by third parties and is provided here as a guide only. While Knight Frank has taken steps to verify this information, we advise you to confirm the details of any such material information prior to any offer being submitted. If we are informed of changes to this information by the seller or another third party, we will use reasonable endeavours to update this as soon as practical. 3. Photos, Videos etc: The photographs, property videos and virtual viewings etc. show only certain parts of the property as they appeared at the time they were taken. Areas, measurements and distances given are approximate only. 4. Regulations etc: Any reference to alterations to, or use of, any part of the property does not mean that any necessary planning, building regulations or other consent has been obtained. A buyer must find out by inspection or in other ways that these matters have been properly dealt with and that all information is correct. 5. Fixtures and fittings: A list of the fitted carpets, curtains, light fittings and other items fixed to the property which are included in the sale (or may be available by separate negotiation) will be provided by the Seller's Solicitors. 6. VAT: The VAT position relating to the property may change without notice. 7. To find out how we process Personal Data, please refer to our Group Privacy Statement and other notices at <https://www.knightfrank.com/legals/privacy-statement>.

Particulars dated February 2026. Photographs and videos dated February 2026. All information is correct at the time of going to print. Knight Frank is the trading name of Knight Frank LLP. Knight Frank LLP is a limited liability partnership registered in England and Wales with registered number OC305934. Our registered office is at 55 Baker Street, London W1U 8AN. We use the term 'partner' to refer to a member of Knight Frank LLP, or an employee or consultant. A list of members names of Knight Frank LLP may be inspected at our registered office. If you do not want us to contact you further about our services then please contact us by either calling 020 3544 0692, email to marketing.help@knightfrank.com or post to our UK Residential Marketing Manager at our registered office (above) providing your name and address.