

# Carmichael Close

Ruislip • Middlesex • HA4 6LG  
PCM: £1,350 PCM



coopers  
est 1986

An IDEALLY situated and EXTREMELY WELL presented one bedroom apartment set in an extremely POPULAR residential location. Located just a stone's throw away from Ruislip Gardens Station and the A40, this SUPERB property briefly comprises: welcoming entrance hall, SPACIOUS lounge with patio doors, fitted kitchen, GENEROUSLY proportioned bedroom with fitted wardrobes and modern family bathroom. Other benefits include: entry phone system, double glazing, electric heating and residents parking.



- Spacious throughout
- Moments from Ruislip Gardens Station
- Easy access to A40/M25 links
- Permit parking
- Sought after location
- Modern bathroom
- Part Furnished
- Ground floor
- Council Tax Band C

**Available Date**  
9th April 2026

GROUND FLOOR  
517 sq.ft. (48.1 sq.m.) approx.

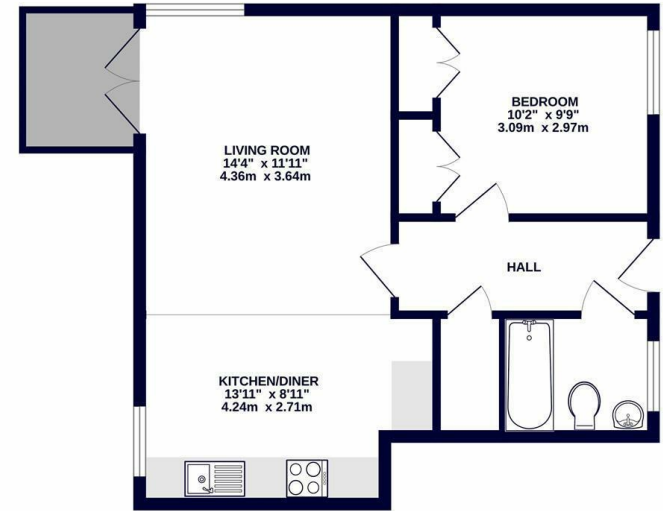

TOTAL FLOOR AREA: 517 sq ft (48.1 sq.m.) approx.  
Whilst every attempt has been made to ensure the accuracy of the floorplan contained here, measurements of plots, windows, rooms and any other items are approximate and no responsibility is taken for any error, omission or mis-statement. This plan is for illustrative purposes only and should be used as such by any prospective purchaser. The services, systems and appliances shown have not been tested and no guarantee as to their condition or efficiency can be given.  
Made with Maptop (©2021)



**01895 625 625**  
126-128 High Street, Ruislip,  
Middlesex, HA4 8LL  
rl@coopersresidential.co.uk

**CoopersResidential.co.uk**

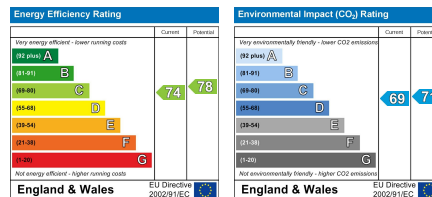

Important Notice: These particulars, whilst believed to be accurate are set out as a general outline only for guidance and do not constitute any part of an offer or contract. Intending purchasers should not rely on them as statements or representation of fact, but must satisfy themselves by inspection or otherwise has the authority to make or give any representation or warranty in respect of the property.

**coopers**  
est 1986