8 Bevin House Alfred Street, London, Greater London, E3 2BB

Asking Price £400,000

EPC Rating: C Council Tax Band: C













View Sales are pleased to offer this well-proportioned two-bedroom split-level maisonette, ideally situated in Bow and benefiting from its own private garden/patio.

Arranged over two floors, the property offers generous accommodation with a practical layout, two double bedrooms and excellent built-in storage.

The ground floor comprises a bright separate living room and a modern fitted kitchen with space for dining. Direct access from the living room leads to the private garden/patio, providing a welcome outdoor space for relaxing, entertaining or dining during the warmer months.

Upstairs are two well-proportioned double bedrooms and a modern bathroom. Neutral décor throughout provides a versatile

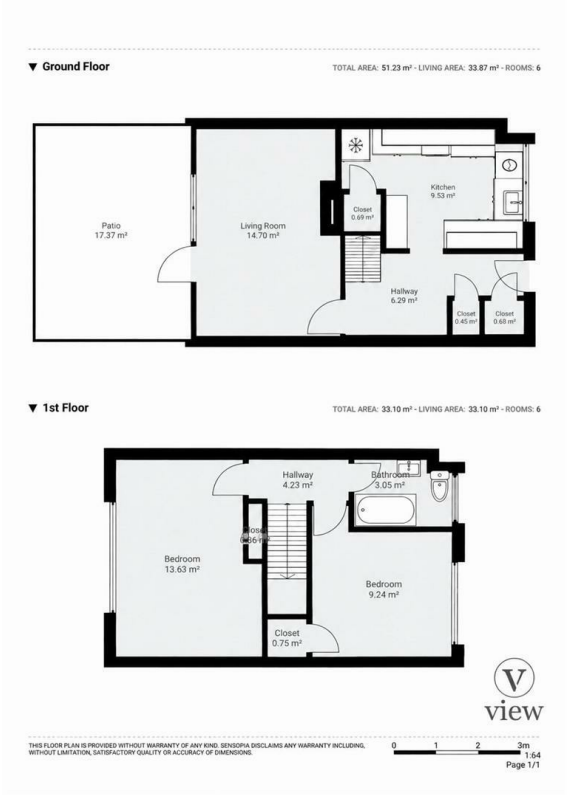

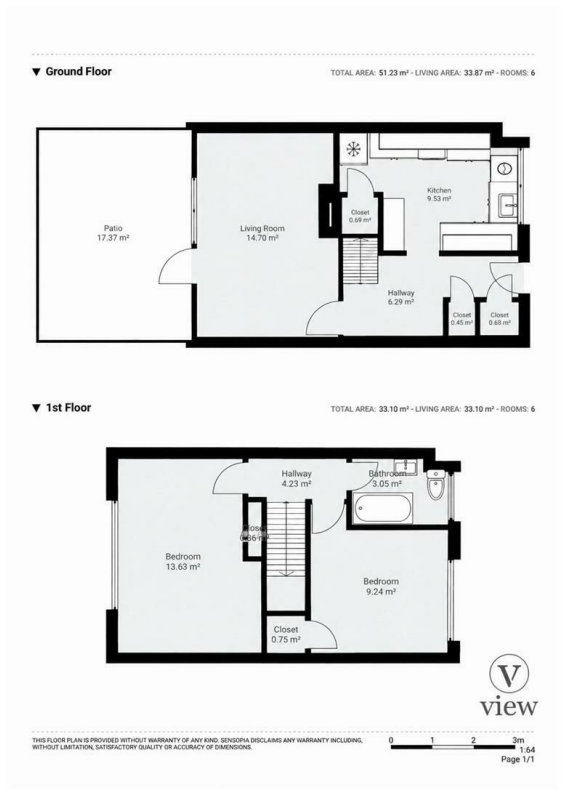

68 Newcomen Street
London
SE1 1YT
02073788696
info@viewsales.co.uk
www.viewsales.co.uk

