Dexters

London Property Professionals









Dalmeny Road, N7

£2,750 Per calendar month

A spacious split level two double bedroom apartment, situated on the top floor of this semi-detached residence. The property has a separate reception and two well-proportioned bedrooms.

Conveniently located on Dalmeny Road, one of Tufnell's Park's most desirable and peaceful tree-lined roads, with easy access to the Tufnell Park Tube Station (Northern Line) and many useful local amenities.

Features

Two Bedrooms
Victorian Maisonette
Semi-Detached
Communal Garden
Local Amenities
Great Transport Links

Dalmeny Road,
LONDON, N7

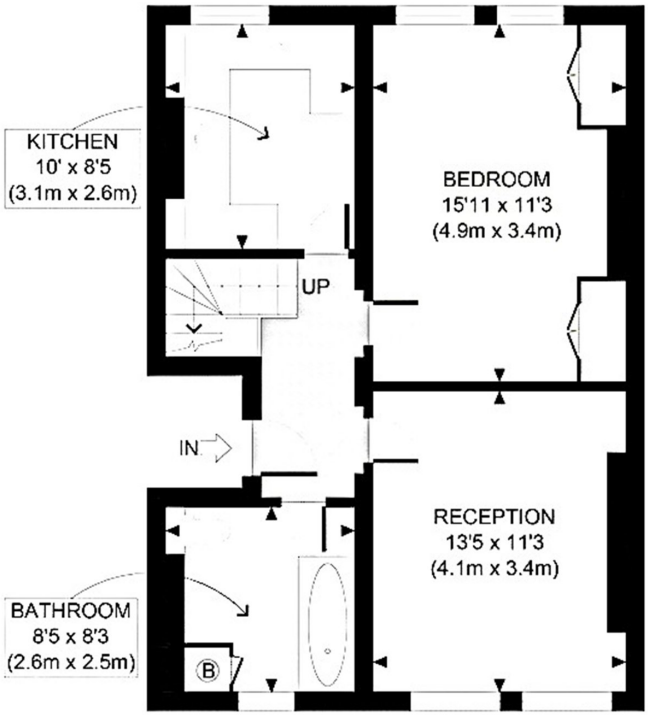

SECOND FLOOR
GROSS INTERNAL
FLOOR AREA 581 SQ FT

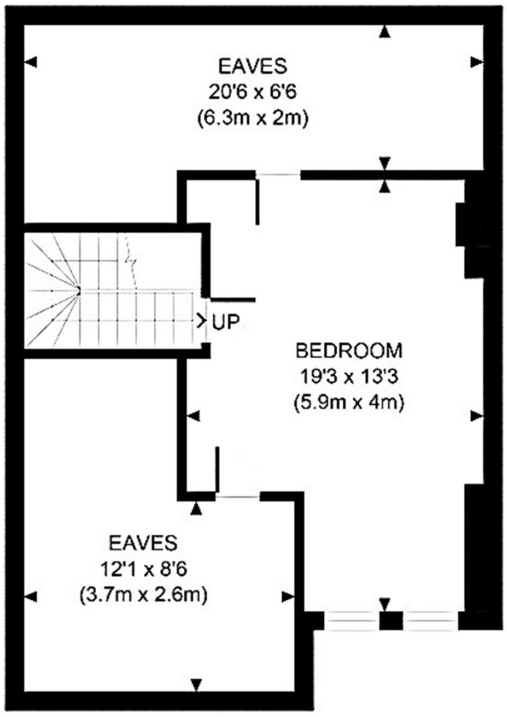

THIRD FLOOR
GROSS INTERNAL
FLOOR AREA 580 SQ FT

Dexters

Kentish Town & Camden
274 Kentish Town Road
London
NW5 2AA

Lettings
020 7483 6391

Energy Rating: D. We aim to make our particulars both accurate and reliable. However they are not guaranteed; nor do they form part of an offer or contract. If you require clarification on any points then please contact us, especially if you're traveling some distance to view. Please note that appliances and heating systems have not been tested and therefore no warranties can be given as to their good working order.

RICS Regulated Estate Agent and Letting Agent

dexters.co.uk