



Weavers Close, Whitwick, Coalville, Leicestershire **Offers Over £170,000**





YOUR MOVE





Weavers Close, Whitwick, Coalville, Leicestershire

Offers Over £170,000

Property Description

Good size four bedroom three storey end townhouse located in sought after Whitwick. the property comprises of entrance hall, cloaks/wc, front dining room, breakfast kitchen leading to good size conservatory to the rear. The first floor landing gives access to the rear lounge and the front master bedroom with en suite shower room/wc. To the second floor there are three bedrooms and a family bathroom/wc. Further benefiting from gas fired central heating system and double glazing. Externally the rear garden has been designed for ease of maintenance having patio area with fence surround and rear access leading to the allocated car standing. Viewing recommended, EPC rating is Grade C

Our View

Great opportunity to purchase a spacious four bedroom townhouse in sought after location. Ideal family or professional home internal viewing is highly recommended to appreciate the size and layout.

Location

Whitwick is a village in North West Leicestershire, bordering Charnwood and The National Forest. The Village Marketplace has a number of useful shops, takeaways and a Co-op. There are a number of useful transport links to Loughborough and Leicester.



EPC Grade C
For full EPC please contact the branch

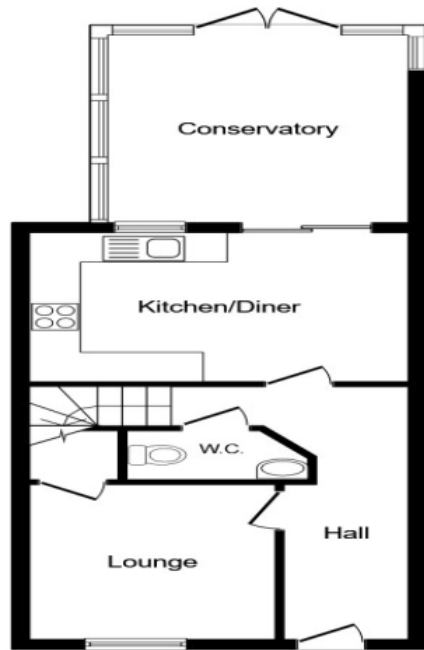

Ground Floor

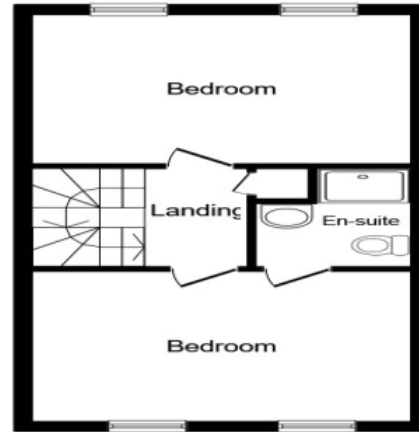

First Floor



Second Floor

Total floor area 125.0 sq. m. (1,345 sq. ft.) approx

**This plan is for illustration purposes only and may not be representative of the property.
Plan not to scale.**

Powered by audioagent.com

IMPORTANT NOTE TO PURCHASERS: We endeavour to make our sales particulars accurate and reliable, however, they do not constitute or form part of an offer or any contract and none is to be relied upon as statements of representation or fact. The services, systems and appliances listed in this specification have not been tested by us and no guarantee as to their operating ability or efficiency is given. All measurements have been taken as guide to prospective buyers only, and are not precise. Floor plans where included are not to scale and accuracy is not guaranteed. If you require clarification or further information on any points, please contact us, especially if you are travelling some distance to view. Fixtures and fittings other than those mentioned are to be agreed with the seller.

Your Move is a trading name of your-move.co.uk, registered in England at Newcastle House, Albany Court, Newcastle Business Park, Newcastle upon Tyne NE4 7YB (number 01864469).

2, Belvoir Road, Coalville, Leicestershire, LE67 3PE

01530 834474 * Coalville@your-move.co.uk

*Calls may be recorded and/or monitored for training and/or security purposes.

