CityZEN Property Group
4th Floor, Aldgate Tower
2 Leman Street, London E1 8FA

T: 020 7790 1818
E: info@cityzenproperties.co.uk

www.cityzenproperties.co.uk

Berkeley Square, 319 - 321 Ordsall Lane, M5 3HP

£253 Per Week

A modern one-bedroom apartment situated in the well-regarded 'Berkeley Square' development in Manchester.

The apartment comprises a bright open-plan living and dining area, a contemporary fitted kitchen with integrated appliances, and a well-proportioned double bedroom. The bathroom is finished to a high standard with quality fittings throughout.

Residents at Berkeley Square benefit from access to landscaped communal areas and secure entry. The development is conveniently located for local amenities, public transport links, and offers easy access to Manchester city centre, MediaCityUK, and Salford Quays.

COMES FURNISHED

AVAILABLE FROM 23.03.2026

- 1 bedroom Apartment
- High-quality bathroom
- Close to city centre and MediaCityUK
- Modern fitted kitchen
- Secure development
- AVAILABLE FROM 23.03.2026
- Open-plan living space
- Excellent transport links

Berkeley Square, 319 - 321 Ordsall Lane, M5 3HP

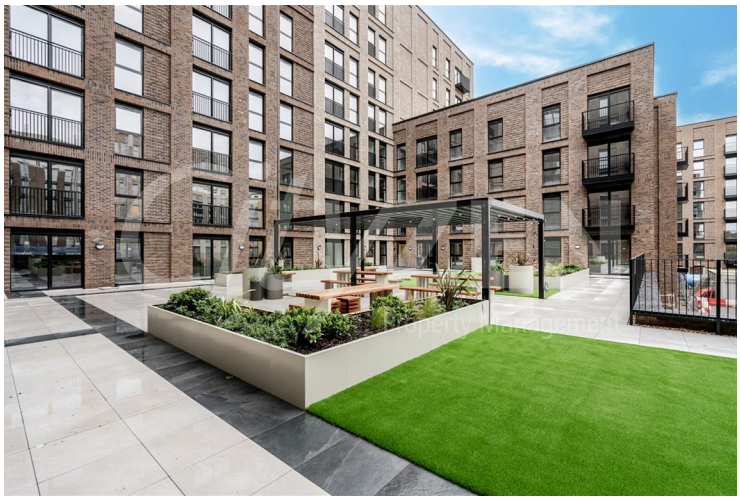

ROOF GARDEN

BEDROOM

BERKELEY SQUARE

BEDROOM

BATHROOM

BEDROOM

Berkeley Square, 319 - 321 Ordsall Lane, M5 3HP

RECEPTION

KITCHEN

RECEPTION

RECEPTION

KITCHEN

Approximate Gross Internal Area 429 sq ft - 40 sq m

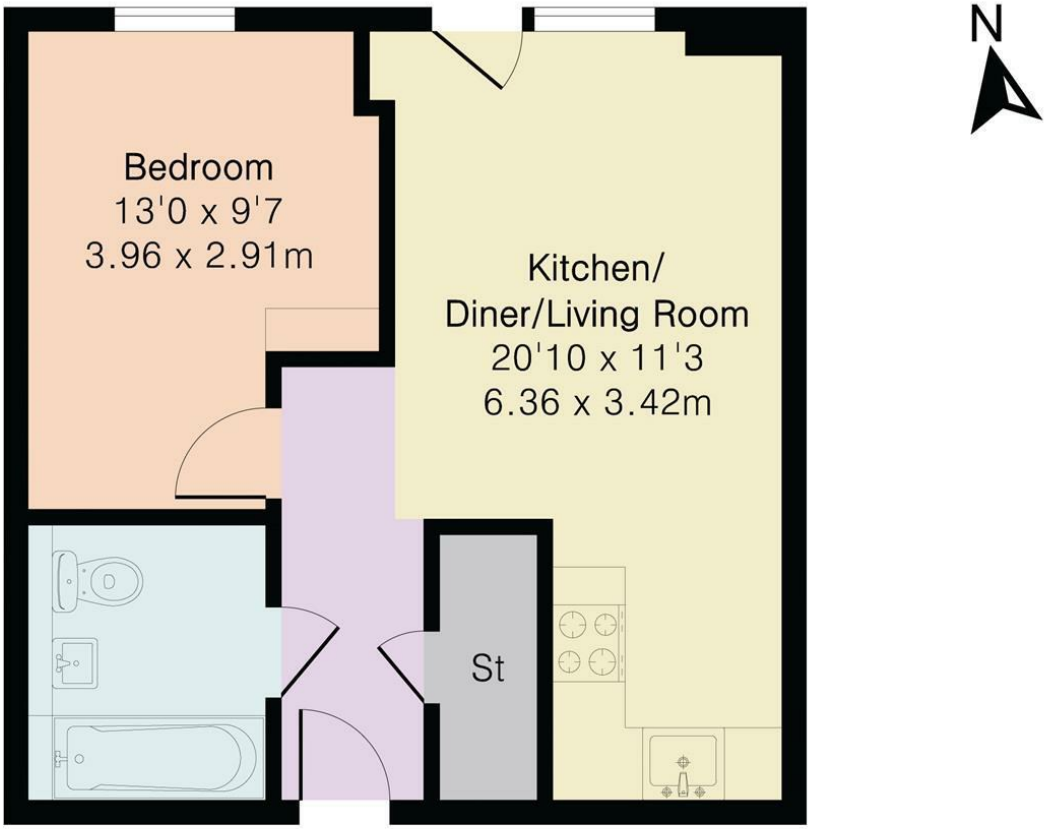

Second Floor

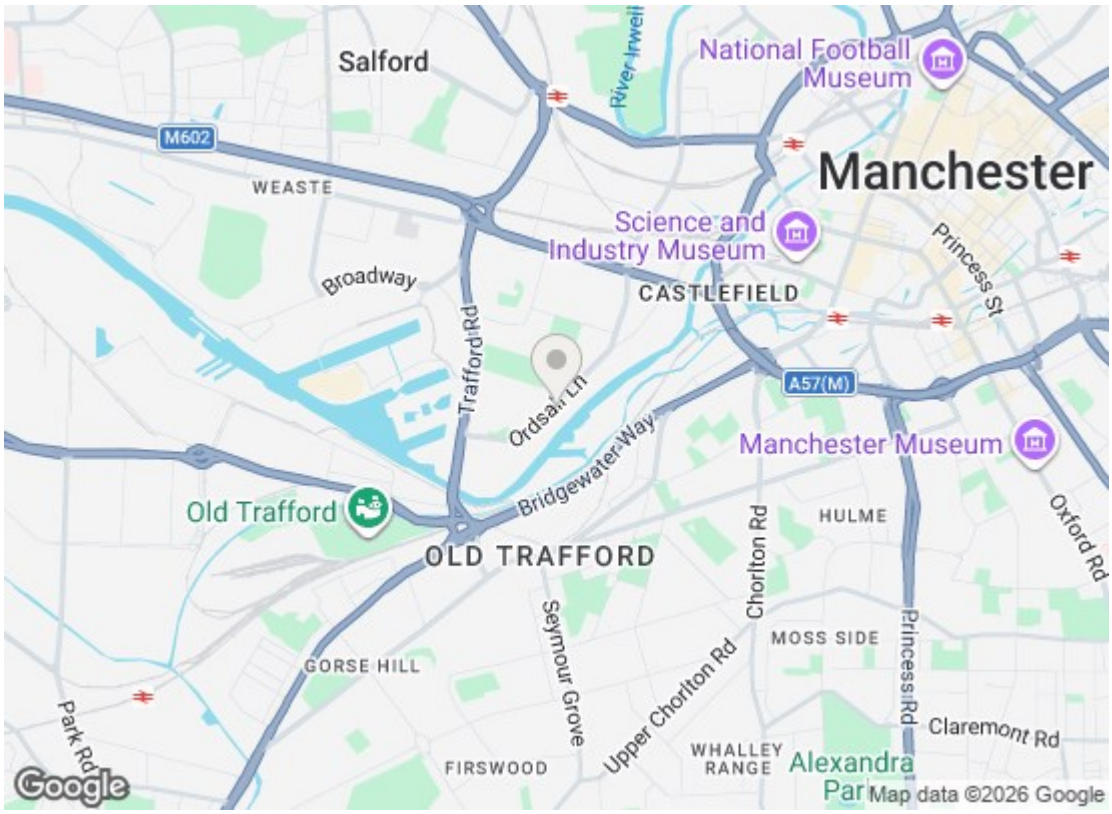

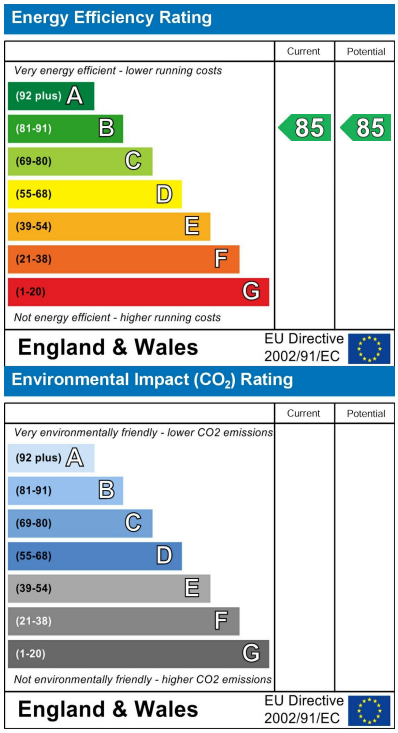

We have prepared these property particulars as a general guide to a broad description of the property. They are not intended to constitute part of an offer or contract. We have not carried out a structural survey and the services, appliances and specific fittings have not been tested. All photographs, measurements, floorplans and distances referred to are given as a guide only and should not be relied upon for the purchase of carpets or any other fixtures or fittings. Lease details, service charges and ground rent (where applicable) and council tax are given as a guide only and should be checked and confirmed by your Solicitor prior to exchange of contracts.