The Estate Agent People Recommend

WentWorth
Estate Agents

Bryher Cottage Church Hill, White Waltham SL6 3JH

Price guide £750,000

Located in the charming village of White Waltham, this delightful Grade 2 listed period cottage offers a perfect blend of character and modern convenience. With three double bedrooms with fitted wardrobes, this terraced property is ideal for families or individuals seeking a peaceful retreat. The inviting reception room provides a warm and welcoming space with open fireplace and large window and patio door bringing in plenty of natural light and opening up to the garden.

The cottage boasts a good size bathroom with bath, WC, wash basin and separate shower with lantern for natural light. One of the standout features of this property is the enchanting cottage garden, which offers a serene outdoor space to unwind and enjoy the beauty of nature.

For those with a passion for hobbies or requiring additional storage, the property includes a triple garage/workshop, providing ample space for vehicles or projects. Parking is a breeze with space for up to three vehicles in front of the garage, making it convenient for families or visitors.

Situated in a village location with a local pub and cricket pitch, this home is conveniently positioned for easy access to both Twyford and Maidenhead, offering a range of amenities, shops, mainline railway station on the Elizabeth line and easy access to the motorway network.

This period cottage is not just a home; it is a lifestyle choice, combining the charm of village living with the practicality of modern life. Don't miss the opportunity to make this delightful property your own. NO ONWARD CHAIN.

Freehold
Council tax band G

Church Hill, White Waltham, Maidenhead, SL6

Approximate Area = 1332 sq ft / 123.7 sq m
Garage = 462 sq ft / 42.9 sq m
Total = 1794 sq ft / 166.6 sq m
For identification only - Not to scale

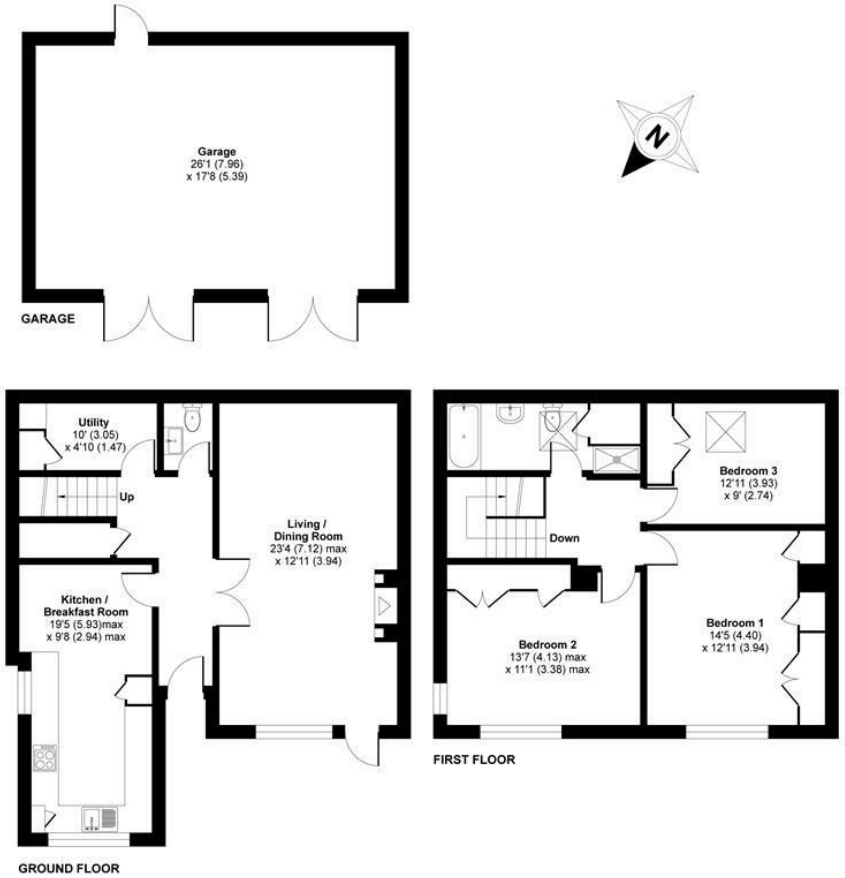

Floor plan produced in accordance with RICS Property Measurement 2nd Edition, Incorporating International Property Measurement Standards (IPMS2 Residential). ©nichecom 2026. Produced for Wentworth Estate Agents. REF: 1523127

ACCOMMODATION

- TERRACED PERIOD COTTAGE
- THREE DOUBLE BEDROOMS
- LARGE GARAGE/WORKSHOP
- LIVING ROOM WITH OPEN FIREPLACE AND DOOR TO THE PATIO AND GARDEN
- CLOAKROOM AND FURTHER STORAGE ROOM
- SOUGHT AFTER VILLAGE LOCATION
- CONVENIENT FOR TWYFORD AND MAIDENHEAD MAINLINE RAILWAY STATIONS
- ENCHANTED COTTAGE GARDEN

WentWorth Estate Agents
wentworthea.com

The Old Butchers, 15 High Street, Twyford, Berkshire, RG10 9AB
t: 0118 934 0027 e: twyford@wentworthea.com

wentworth_ea wentworthestateagents

IMPORTANT: we would like to inform prospective purchasers that these sales particulars have been prepared as a general guide only. A detailed survey has not been carried out, nor the services, appliances and fittings tested. Room sizes should not be relied upon for furnishing purposes and are approximate. If floor plans are included, they are for guidance only and illustration purposes only and may not be to scale. If there are any important matters likely to affect your decision to buy, please contact us before viewing the property.