

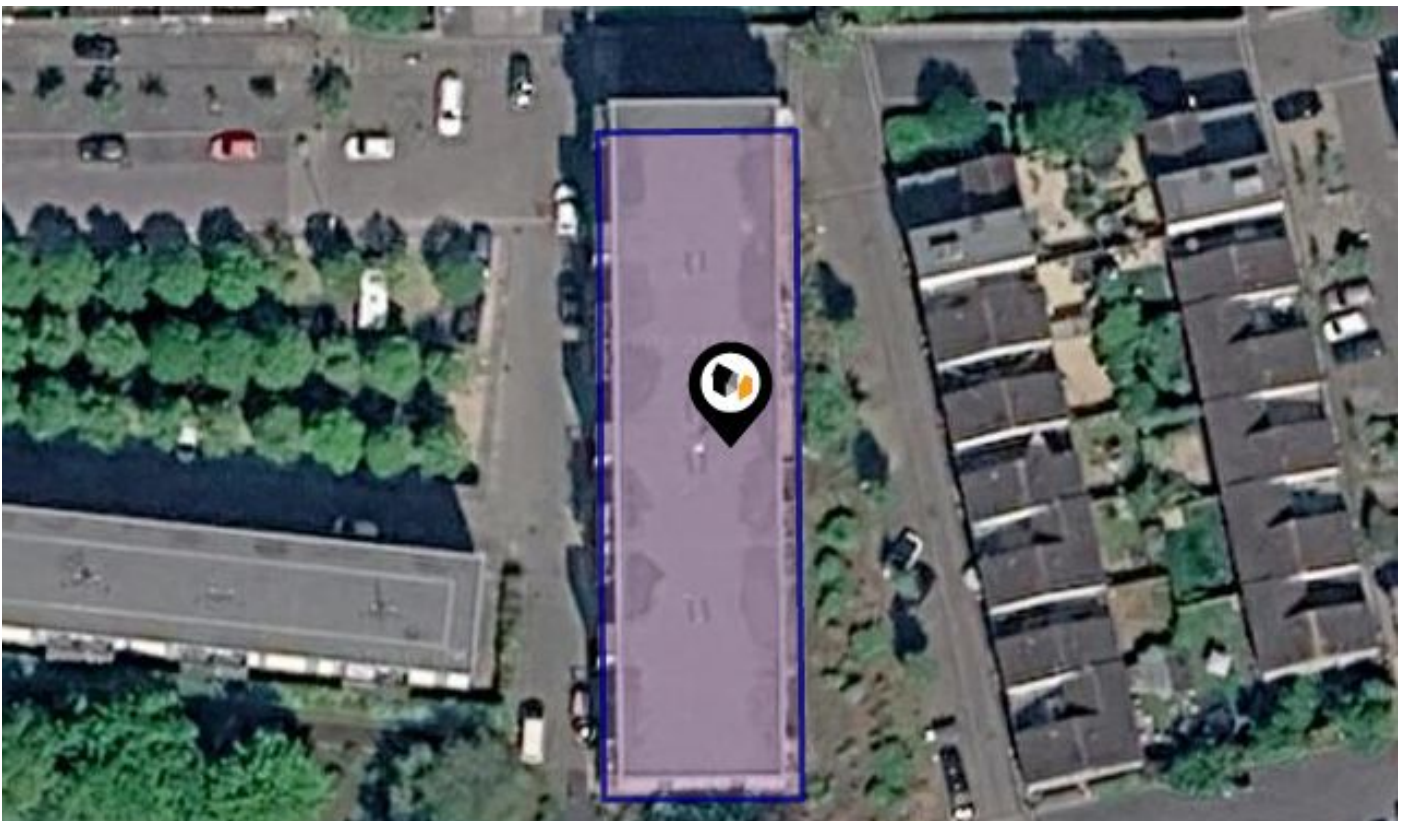

MIR: Material Info

The Material Information Affecting this Property
Friday 03rd July 2026



LIME TREE SQUARE, STREET, BA16

Cooper and Tanner

32 High Street Shepton Mallet BA4 5AS
01749 372200
sheptonmallet@cooperandtanner.co.uk
cooperandtanner.co.uk



Property Overview

COOPER
AND
TANNER

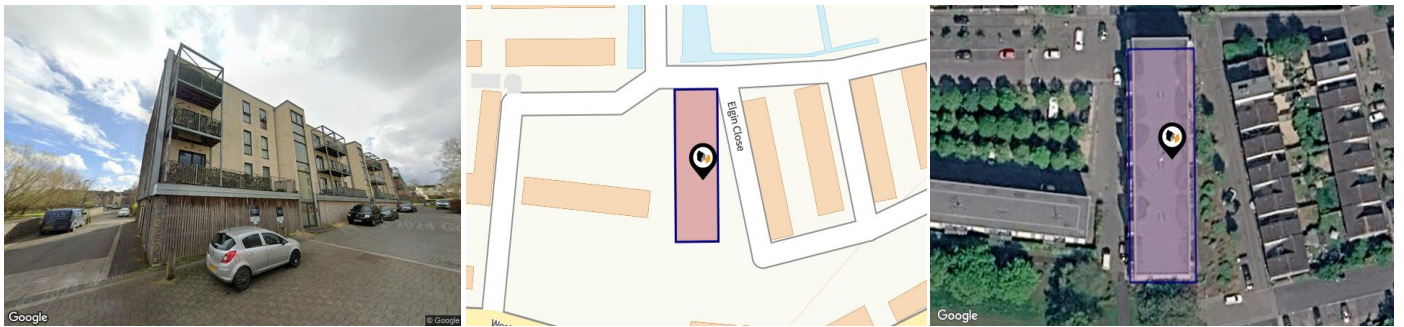

Property

Type:	Flat / Maisonette	Tenure:	Leasehold
Bedrooms:	1		
Floor Area:	495 ft ² / 46 m ²		
Plot Area:	0.24 acres		
Year Built :	2010		
Council Tax :	Band A		
Annual Estimate:	£1,707		
Title Number:	WS57277		

Local Area

Local Authority:	Somerset
Conservation Area:	No
Flood Risk:	
• Rivers & Seas	Very low
• Surface Water	Very low

Estimated Broadband Speeds (Standard - Superfast - Ultrafast)

16 mb/s	80 mb/s	- mb/s

Mobile Coverage: (based on calls indoors)



Satellite/Fibre TV Availability:



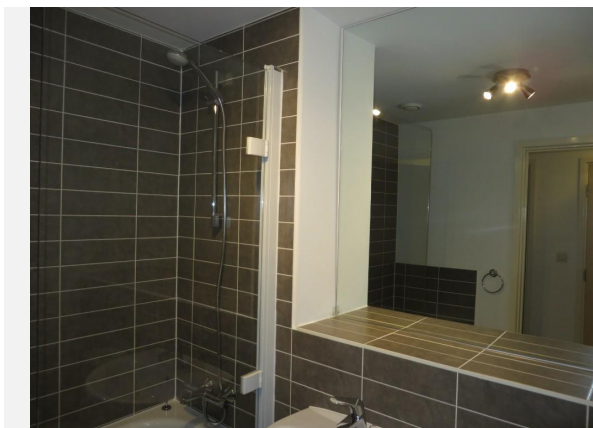



LIME TREE SQUARE, STREET, BA16



Busybee
Lettings
& Sales

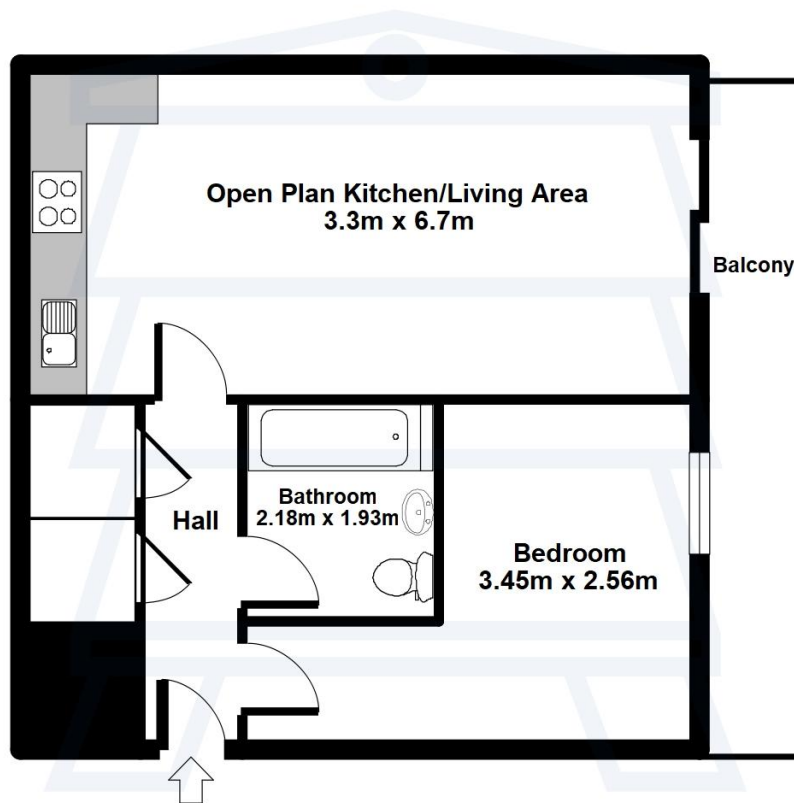

Disclaimer: Please note that the measurements and layouts may not be accurate and this floor plan is only to be used as a guide.

Property EPC - Certificate

COOPER
AND
TANNER

STREET, BA16		Energy rating	
Valid until 04.03.2031			
Score	Energy rating	Current	Potential
92+	A		
81-91	B		
69-80	C	80 c	80 c
55-68	D		
39-54	E		
21-38	F		
1-20	G		

Additional EPC Data

Property Type:	Flat
Build Form:	Enclosed End-Terrace
Transaction Type:	Rental
Energy Tariff:	Off-peak 10 hour
Main Fuel:	Mains gas (not community)
Main Gas:	Yes
Floor Level:	01
Flat Top Storey:	No
Top Storey:	0
Glazing Type:	Double glazing installed during or after 2002
Previous Extension:	0
Open Fireplace:	0
Ventilation:	Mechanical, extract only
Walls:	Timber frame, as built, insulated (assumed)
Walls Energy:	Good
Roof:	(another dwelling above)
Main Heating:	Boiler and radiators, mains gas
Main Heating Controls:	Programmer, room thermostat and TRVs
Hot Water System:	From main system
Hot Water Energy Efficiency:	Good
Lighting:	Low energy lighting in 67% of fixed outlets
Floors:	(another dwelling below)
Total Floor Area:	46 m ²

Flood Risk

Surface Water - Flood Risk

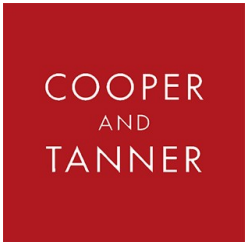

This map shows the chance of flooding where rainwater has nowhere to drain. This kind of flooding can occur far from rivers or seas.

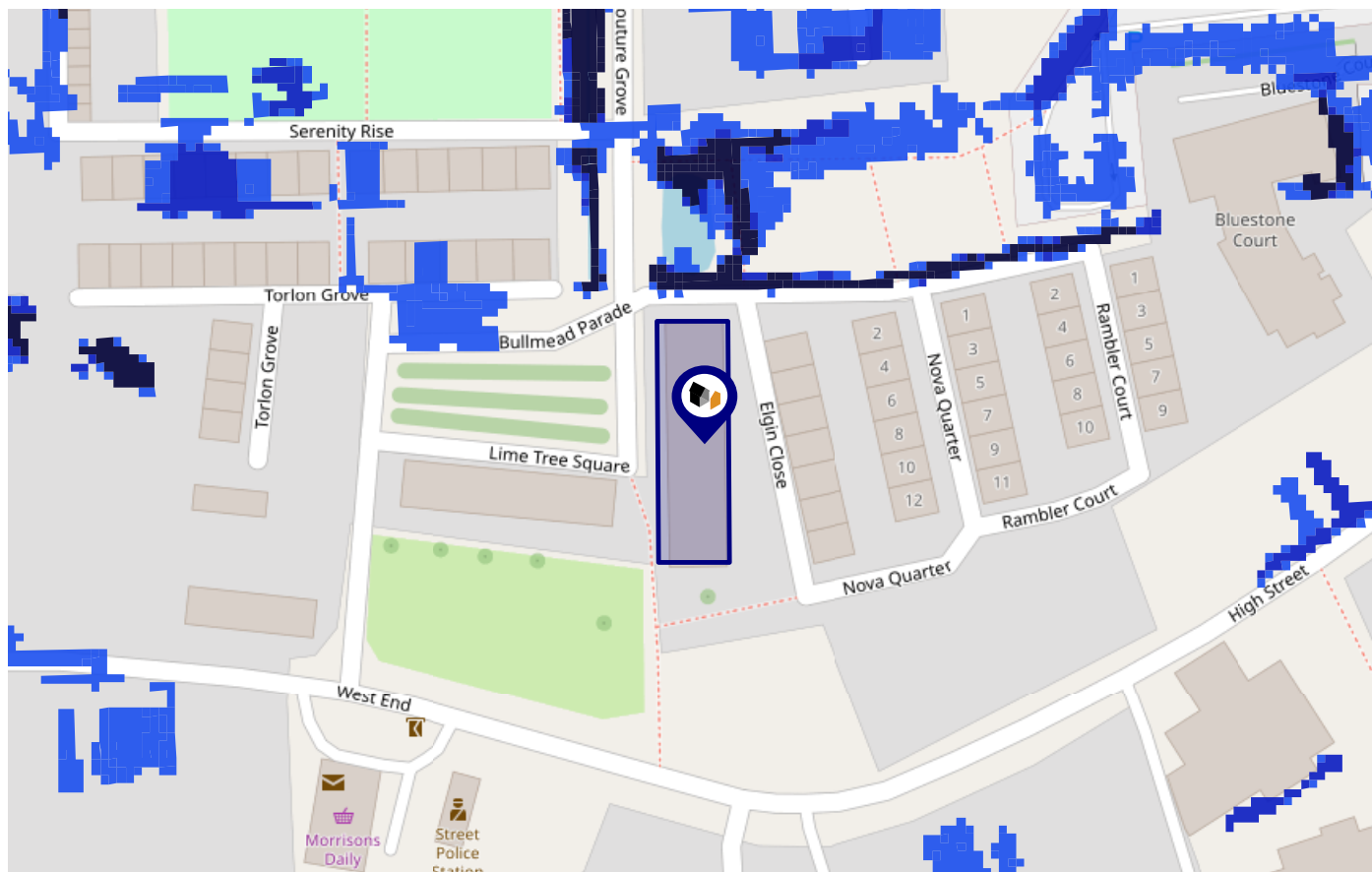

Risk Rating: Very low

The map does not contain sufficient information for it to be used to determine flood risk to individual properties, but it does give you an indication of whether your area may be affected by surface water flooding at this risk level.

- High Risk** - an area which has a chance of flooding of greater than 1 in 30 (3.3%) in any one year.
- Medium Risk** - an area which has a chance of flooding of greater than 1 in 100 (1.0%) in any one year.
- Low Risk** - an area which has a chance of flooding of greater than 1 in 1000 (0.1%) in any one year.
- Very Low Risk** - an area in which the risk is below 1 in 1000 (0.1%) in any one year.

Chance of flooding to the following depths at this property:

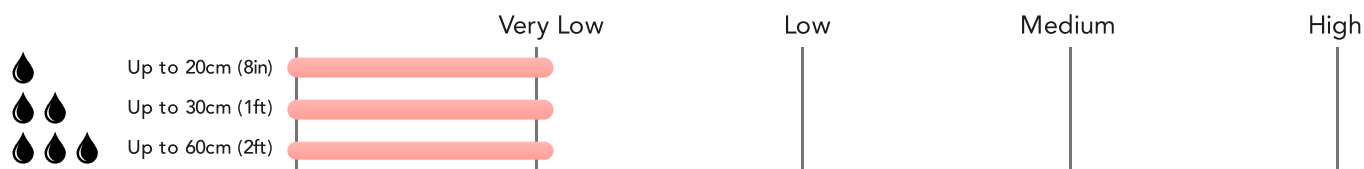

Flood Risk

Surface Water - Climate Change

This map shows the future chance of flooding **between 2040 and 2060** where rainwater has nowhere to drain. This kind of flooding can occur far from rivers or seas. The government climate change models cannot predict exactly when the chance of flooding will go up. It could happen at any time during the time period.

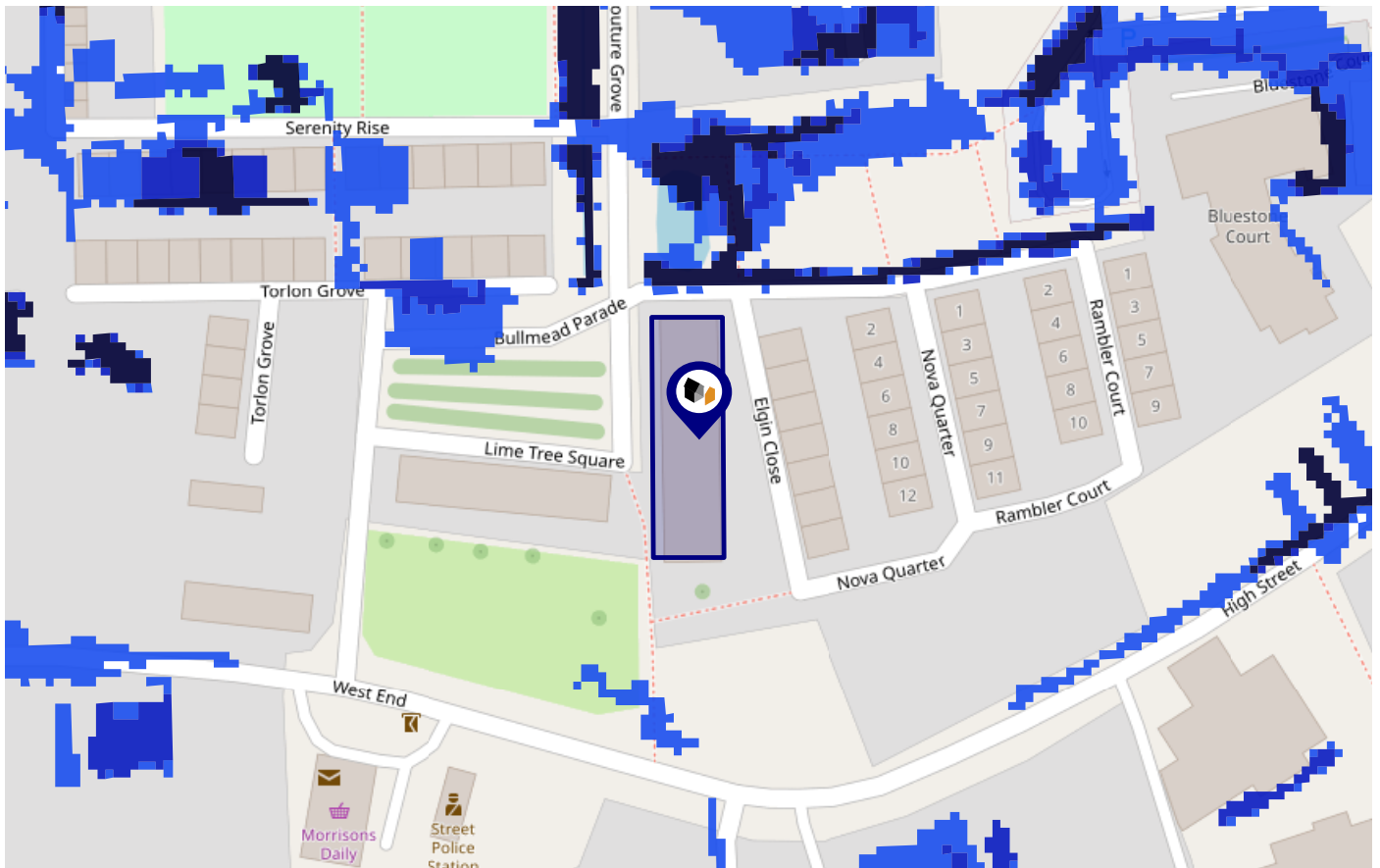

Risk Rating: Very low

The map does not contain sufficient information for it to be used to determine flood risk to individual properties, but it does give you an indication of whether your area may be affected by surface water flooding at this risk level.

- High Risk** - an area which has a chance of flooding of greater than 1 in 30 (3.3%) in any one year.
- Medium Risk** - an area which has a chance of flooding of greater than 1 in 100 (1.0%) in any one year.
- Low Risk** - an area which has a chance of flooding of greater than 1 in 1000 (0.1%) in any one year.
- Very Low Risk** - an area in which the risk is below 1 in 1000 (0.1%) in any one year.

Chance of flooding to the following depths at this property:



Flood Risk

Rivers & Seas - Flood Risk

This map shows the chance of flooding from rivers and / or the sea, taking into account flood defences and their condition.

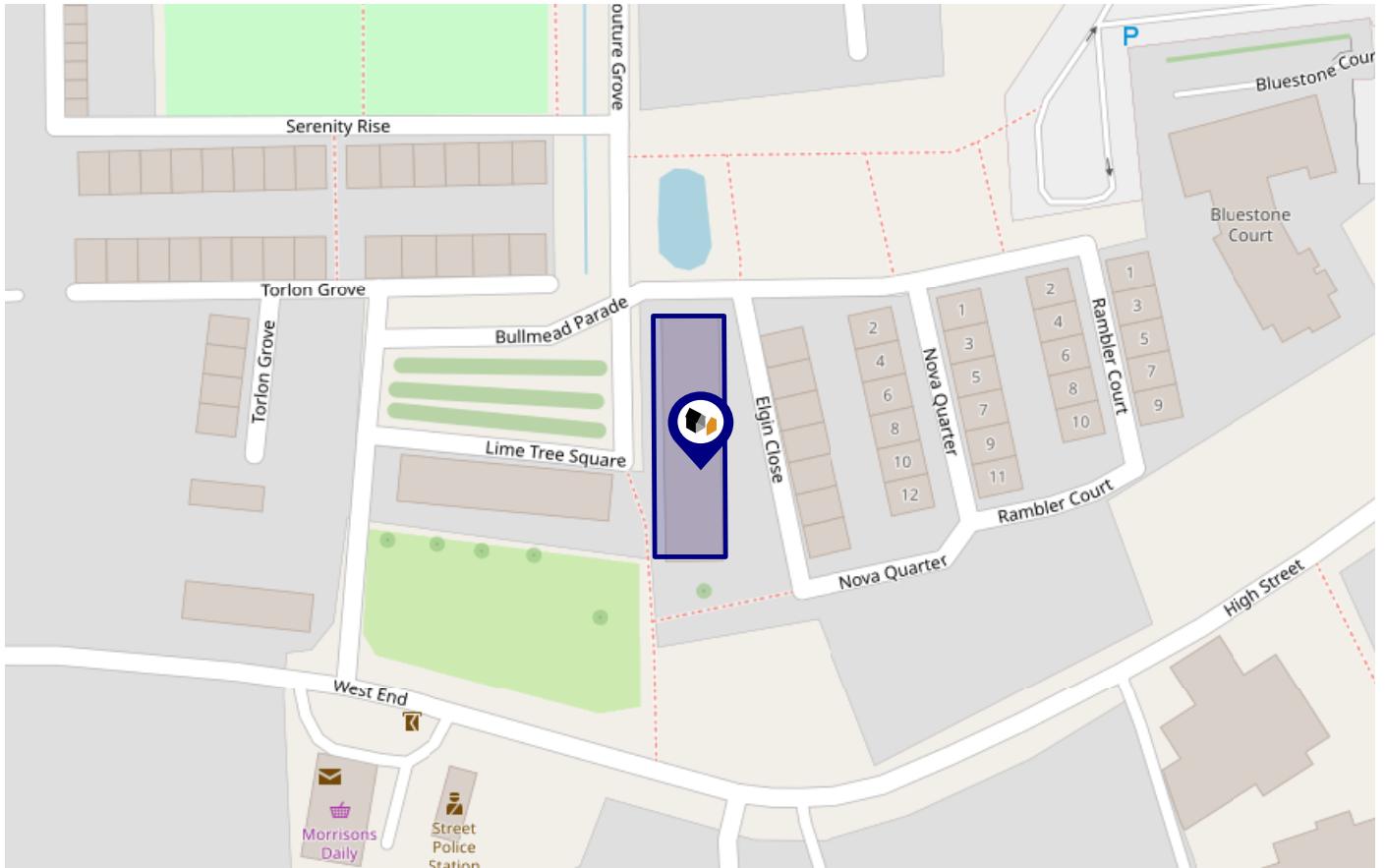

Risk Rating: Very low

The map does not contain sufficient information for it to be used to determine flood risk to individual properties, but it does give you an indication of whether your area may be affected by surface water flooding at this risk level.

- **High Risk** - an area which has a chance of flooding of greater than 1 in 30 (3.3%) in any one year.
- **Medium Risk** - an area which has a chance of flooding of greater than 1 in 100 (1.0%) in any one year.
- **Low Risk** - an area which has a chance of flooding of greater than 1 in 1000 (0.1%) in any one year.
- **Very Low Risk** - an area in which the risk is below 1 in 1000 (0.1%) in any one year.

Chance of flooding to the following depths at this property:



Flood Risk

Rivers & Seas - Climate Change

This map shows the future chance of flooding from rivers and / or the sea **between 2036 and 2069**, taking into account flood defences and their condition. The government climate change models cannot predict exactly when the chance of flooding will go up. It could happen at any time during the time period.

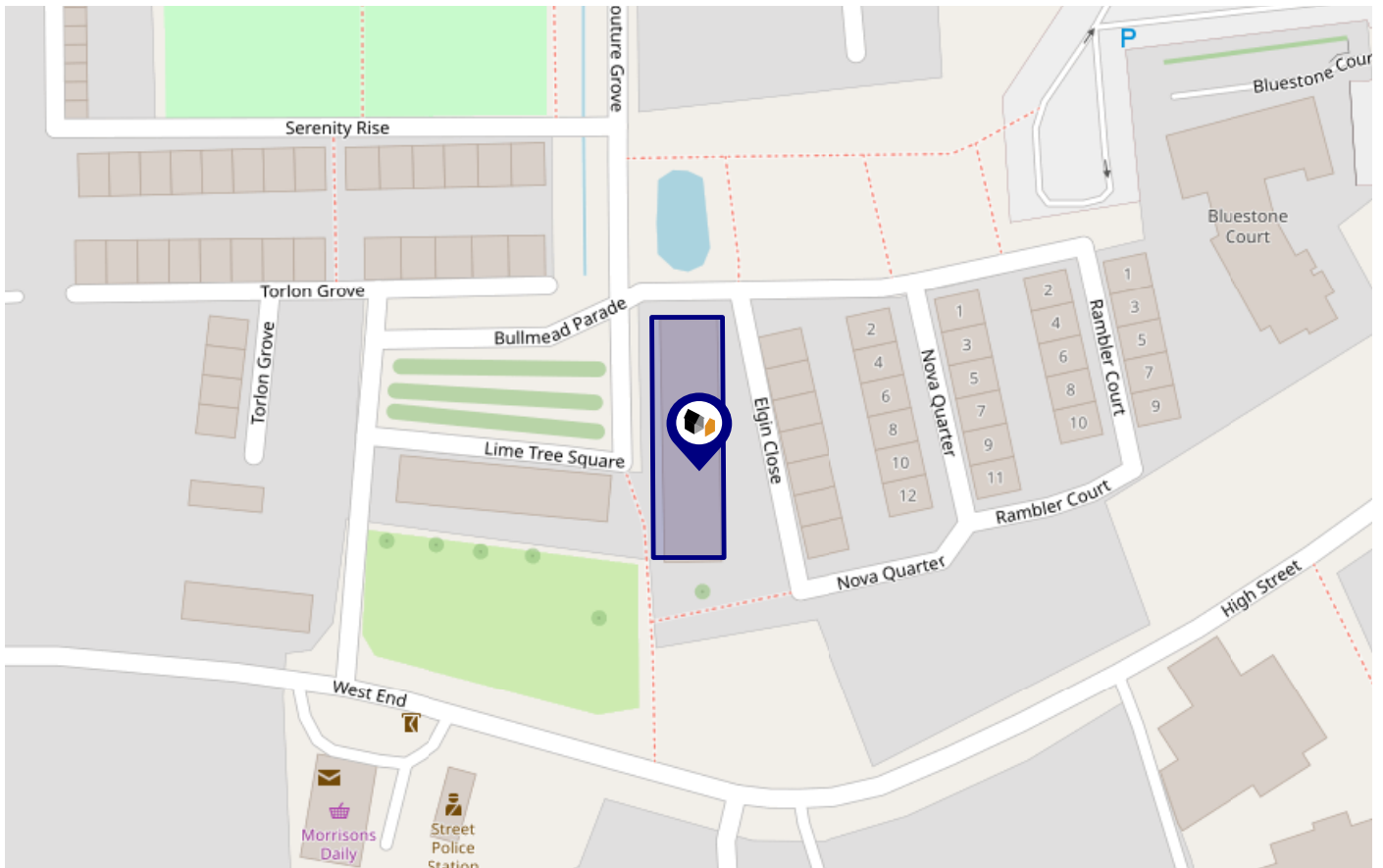

Risk Rating: Very low

The map does not contain sufficient information for it to be used to determine flood risk to individual properties, but it does give you an indication of whether your area may be affected by surface water flooding at this risk level.

- **High Risk** - an area which has a chance of flooding of greater than 1 in 30 (3.3%) in any one year.
- **Medium Risk** - an area which has a chance of flooding of greater than 1 in 100 (1.0%) in any one year.
- **Low Risk** - an area which has a chance of flooding of greater than 1 in 1000 (0.1%) in any one year.
- **Very Low Risk** - an area in which the risk is below 1 in 1000 (0.1%) in any one year.

Chance of flooding to the following depths at this property:



MIR - Material Info

Maps

Conservation Areas

This map displays nearby official conservation areas. Every local authority in England has at least one conservation area. Most are designated by the Council as the local planning authority, though Historic England and the Secretary of State also have the power to create them.

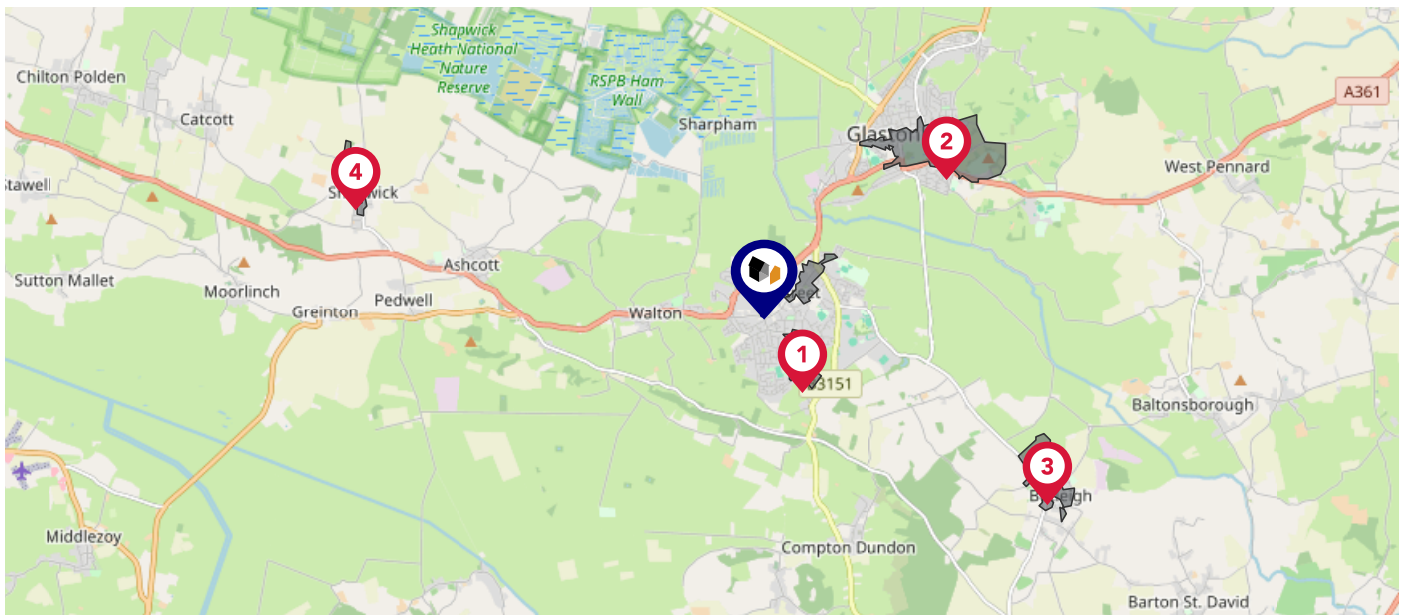

Nearby Conservation Areas



Street



Glastonbury



Butleigh



Shapwick

Maps

Landfill Sites

This map displays the location of known landfill sites. Historic sites are where there is no environmental permit in force. Active sites are currently authorised by the Environment Agency under Environmental Permitting Regulations.

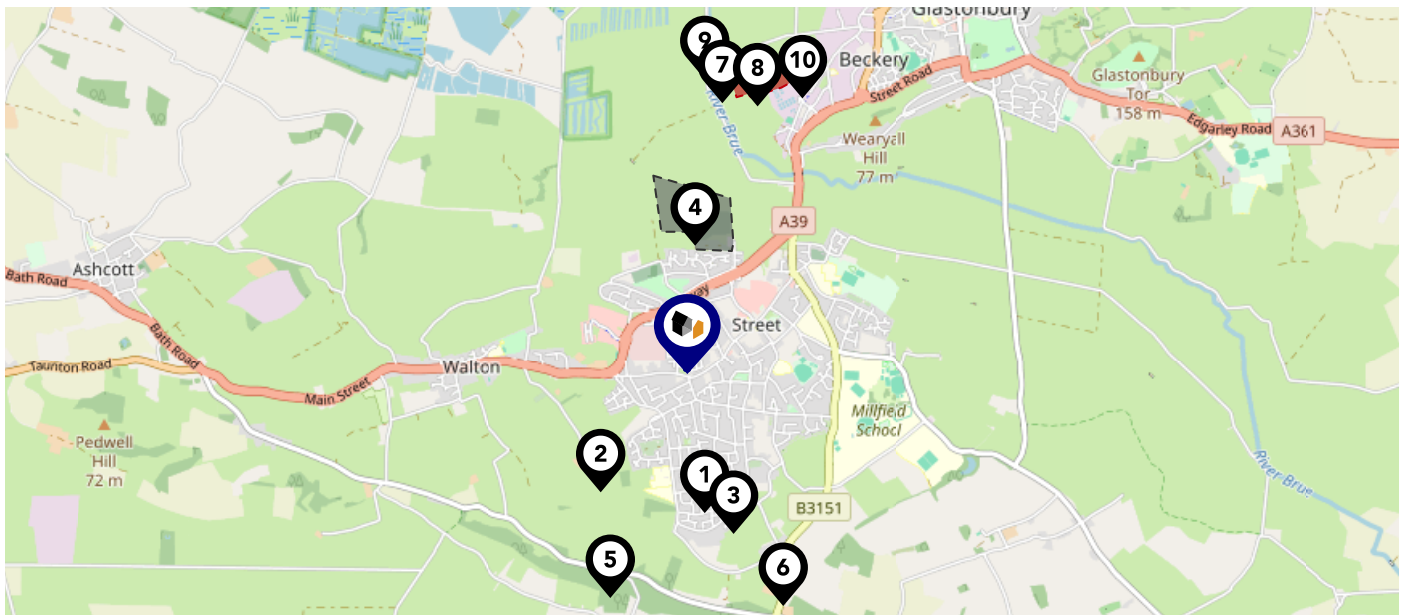

Nearby Landfill Sites

1	Adjacent To Football Ground-Street, Somerset	Historic Landfill <input type="checkbox"/>
2	East Mead Lane-Street, Somerset	Historic Landfill <input type="checkbox"/>
3	Overleigh-Street, Somerset	Historic Landfill <input type="checkbox"/>
4	Corporation Yard-Street	Historic Landfill <input type="checkbox"/>
5	Walton Hill-Street, Somerset	Historic Landfill <input type="checkbox"/>
6	Marshalls Elm-Street, Somerset	Historic Landfill <input type="checkbox"/>
7	Porchestall Drove-Glastonbury, Somerset	Historic Landfill <input type="checkbox"/>
8	EA/EPR/NP3690FD/A001 - Land to Rear of Glastonbury Sewage Treatment Works	Active Landfill <input checked="" type="checkbox"/>
9	Land at Cradlebridge-Glastonbury, Somerset	Historic Landfill <input type="checkbox"/>
10	Field Adjoining Baily's Factory-Glastonbury, Somerset	Historic Landfill <input type="checkbox"/>

This map displays nearby coal mine entrances and their classifications.



Mine Entry

- ✕ Adit
- ✕ Gutter Pit
- ✕ Shaft

The Coal Authority has records of over 175,000 mine entries within the UK captured in the National Coal Mining database, derived from sources including abandonment plans, geological and topographical plans.

Coal mining activity is recorded as far back as the 13th century, but prior to 1872 there was no requirement to deposit abandonment plans. It is therefore believed there may be many unrecorded mine entries of which the Authority has no information or knowledge. These entries do not, therefore, appear within the Authority's national dataset as shown on this map.

The UK is divided into wards that are used for local elections to elect local government councillors. Sometimes these are known as 'electoral divisions'. Population counts can vary substantially between wards, but the national average is about 5,500

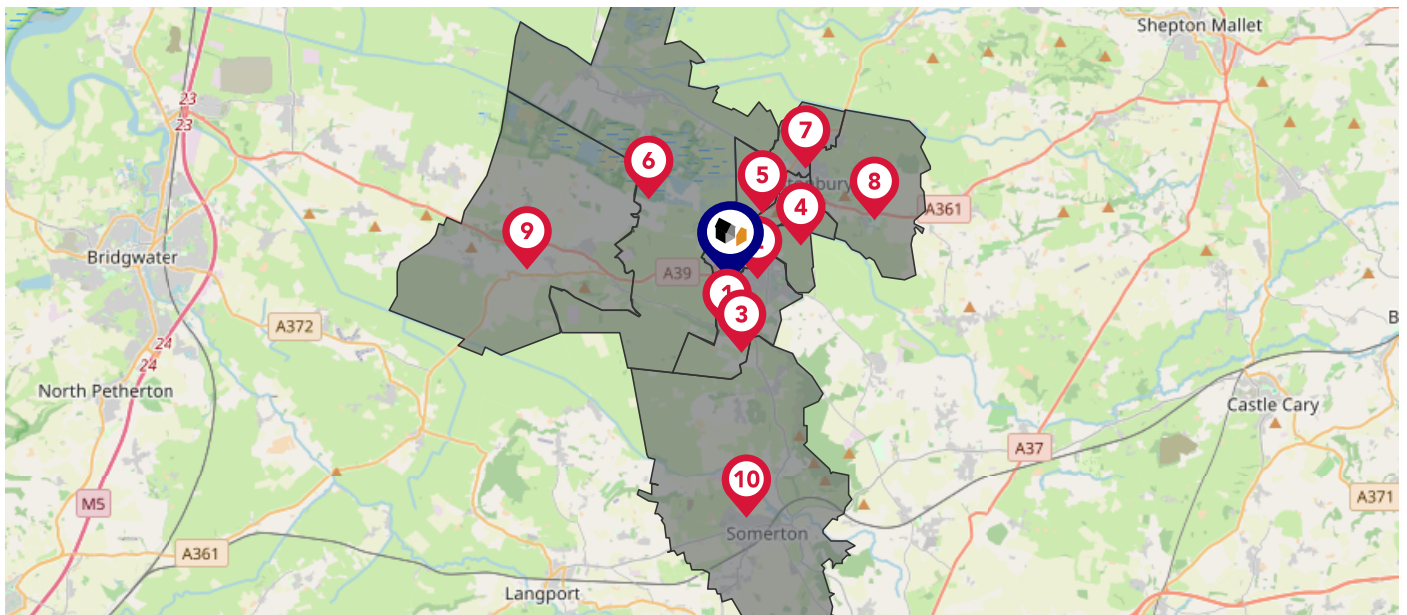

Nearby Council Wards

- 1 Street West Ward
- 2 Street North Ward
- 3 Street South Ward
- 4 Glastonbury St. Mary's Ward
- 5 Glastonbury St. Benedict's Ward
- 6 Moor Ward
- 7 Glastonbury St. John's Ward
- 8 Glastonbury St. Edmund's Ward
- 9 East Polden Ward
- 10 Wessex Ward

What is Radon?

Radon is a natural radioactive gas, which enters buildings from the ground. Exposure to high concentrations increases the risk of lung cancer. The UK Health Security Agency (UKHSA) recommends that radon levels should be reduced in homes where the annual average is at or above 200 becquerels per cubic metre (200 Bq/m³).

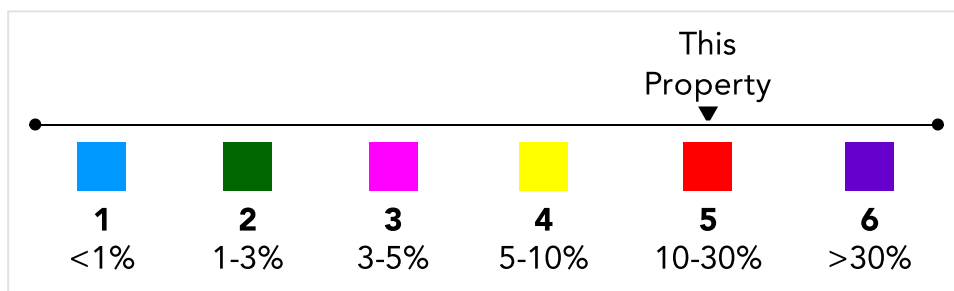
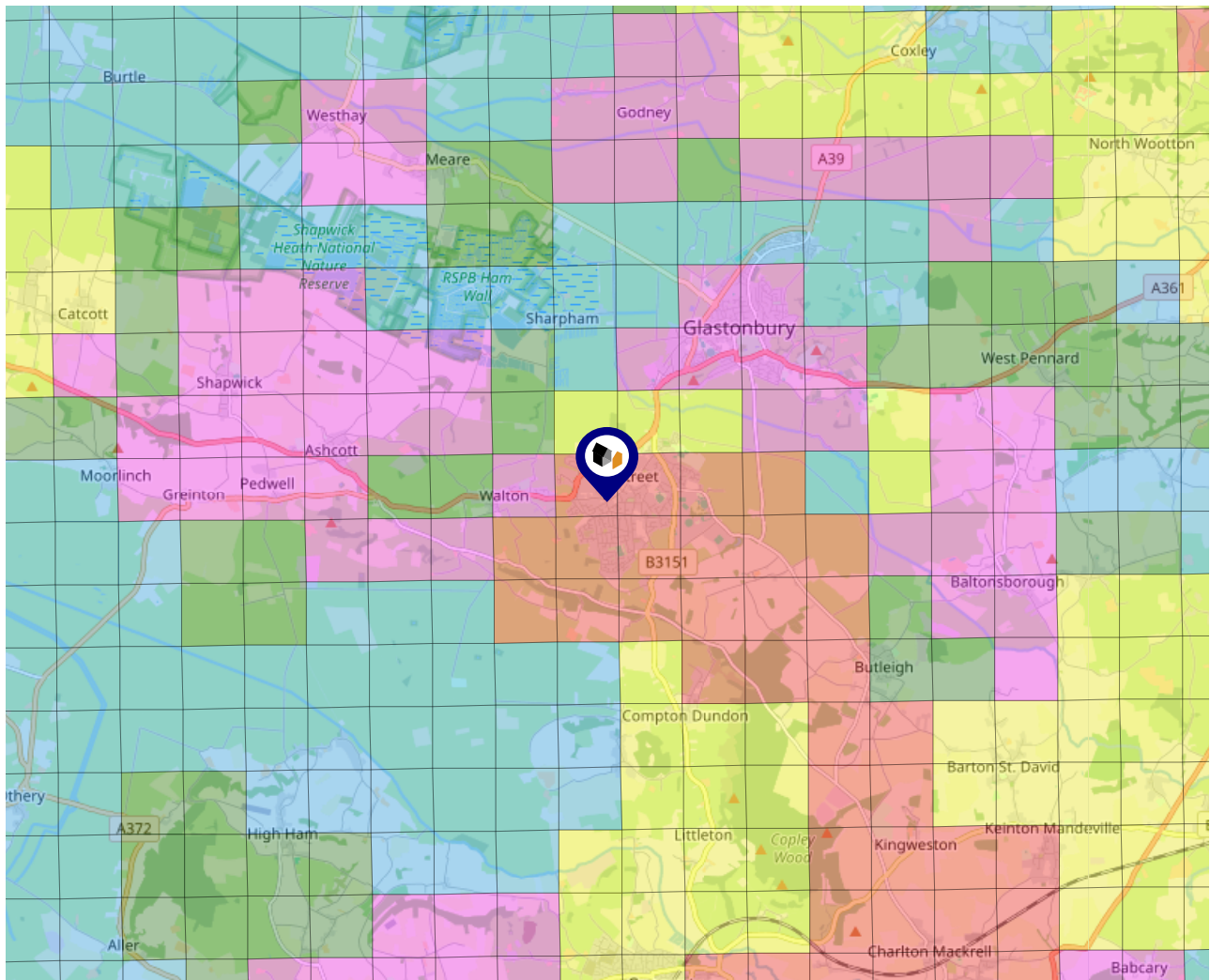

Ground Composition for this Address (Surrounding square kilometer zone around property)

Carbon Content:	VARIABLE(HIGH)	Soil Texture:	CLAYEY LOAM TO SILTY
Parent Material Grain:	ARGILLACEOUS		LOAM
Soil Group:	HEAVY TO MEDIUM	Soil Depth:	DEEP

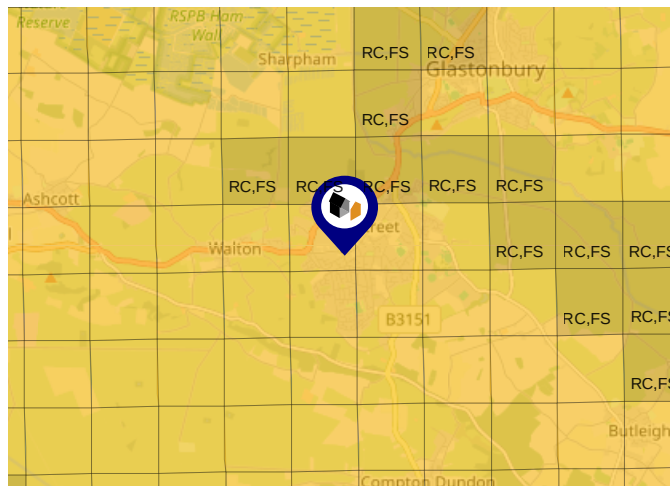

Primary Classifications (Most Common Clay Types)



C/M	Claystone / Mudstone
FPC,S	Floodplain Clay, Sand / Gravel
FC,S	Fluvial Clays & Silts
FC,S,G	Fluvial Clays, Silts, Sands & Gravel
PM/EC	Prequaternary Marine / Estuarine Clay / Silt
QM/EC	Quaternary Marine / Estuarine Clay / Silt
RC	Residual Clay
RC/LL	Residual Clay & Loamy Loess
RC,S	River Clay & Silt
RC,FS	Riverine Clay & Floodplain Sands and Gravel
RC,FL	Riverine Clay & Fluvial Sands and Gravel
TC	Terrace Clay
TC/LL	Terrace Clay & Loamy Loess

Local Area Masts & Pylons

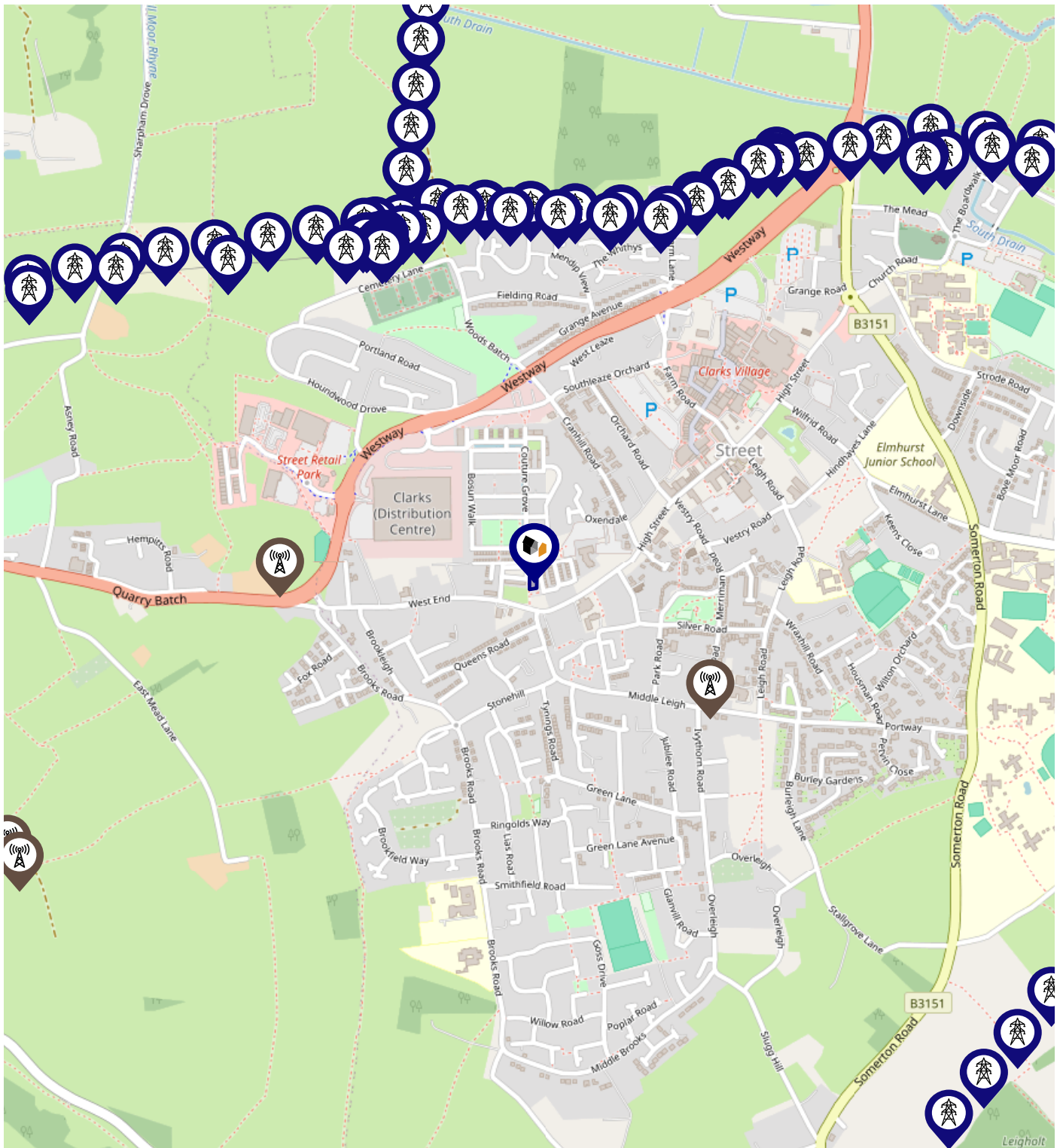
COOPER
AND
TANNER



Key:









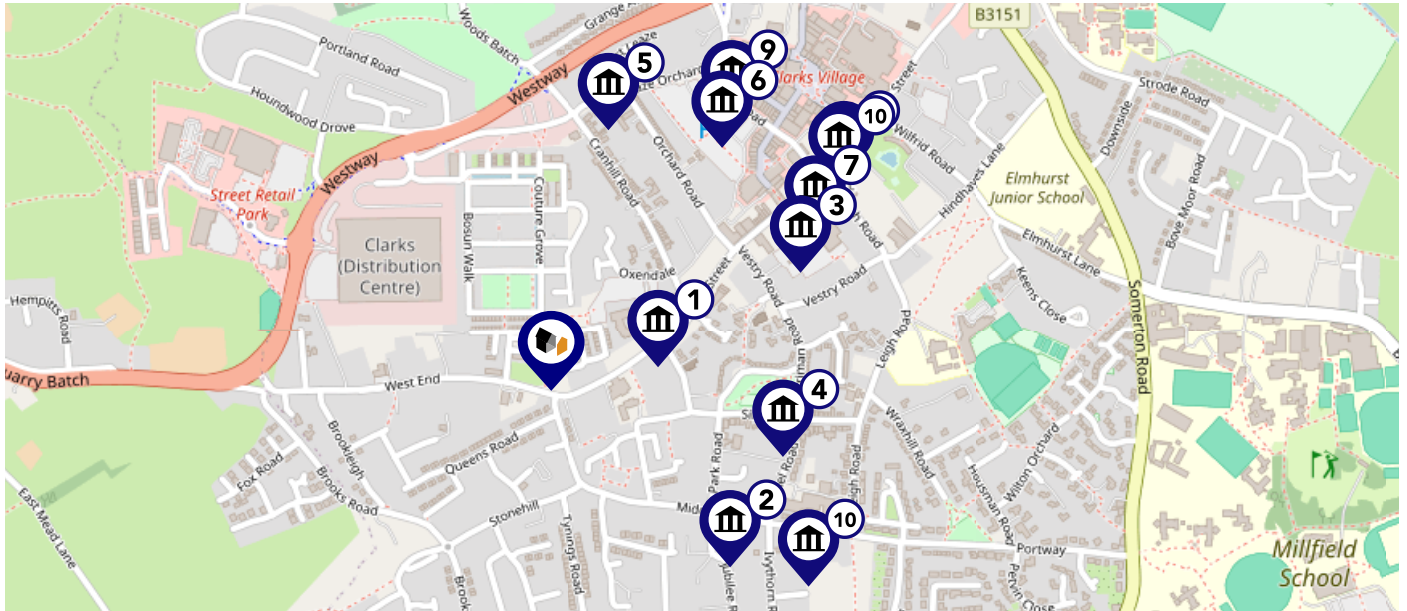

-  Power Pylons
-  Communication Masts

Maps

Listed Buildings

This map displays nearby listed buildings and protected structures, as well as their listed tier and distance from the target property...



Listed Buildings in the local district	Grade	Distance
 1058756 - 148, High Street	Grade II	0.1 miles
 1058716 - Ringoldsway	Grade II	0.3 miles
 1442062 - Buildings Of Central Somerset Mural	Grade II	0.3 miles
 1455731 - Street War Memorial	Grade II	0.3 miles
 1395584 - K8 Telephone Kiosk	Grade II	0.3 miles
 1392561 - 25-29, Farm Road	Grade II	0.4 miles
 1345072 - Crispin Hall	Grade II	0.4 miles
 1176111 - No 46 And Forecourt Wall	Grade II	0.4 miles
 1308044 - Street Farmhouse	Grade II	0.4 miles
 1345071 - Nos 48 And 48a With Forecourt Wall	Grade II	0.4 miles
 1176162 - Old Middle Leigh Farmhouse	Grade II	0.4 miles

Building Safety

Accessibility / Adaptations

Restrictive Covenants

Rights of Way (Public & Private)

Construction Type

Property Lease Information

Listed Building Information

Stamp Duty

Other

Other

Electricity Supply

Gas Supply

Central Heating

Water Supply

Drainage





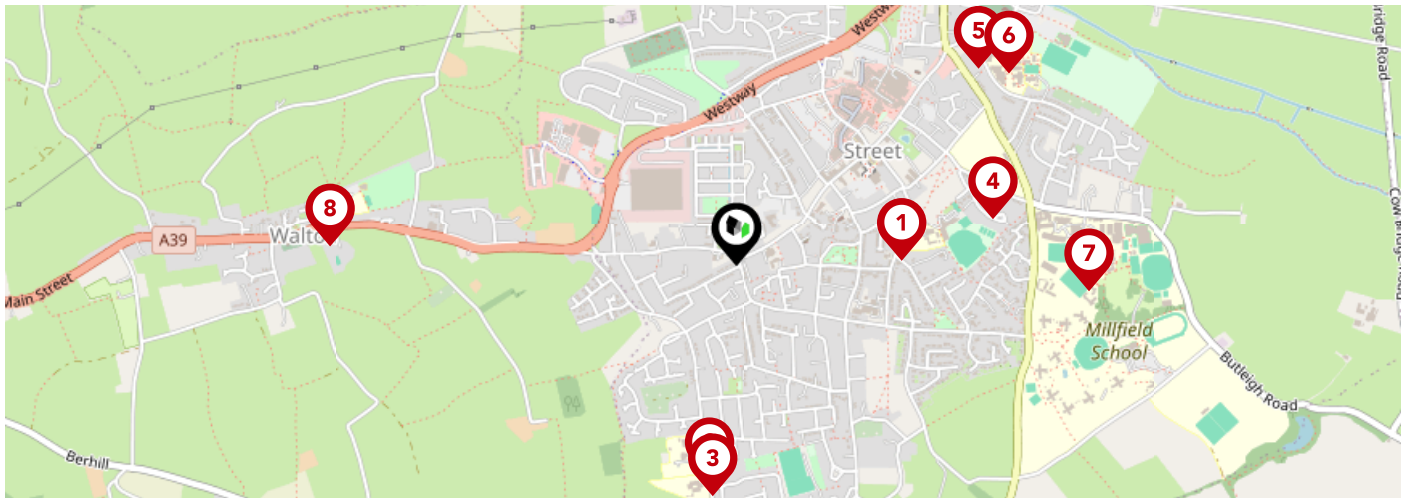

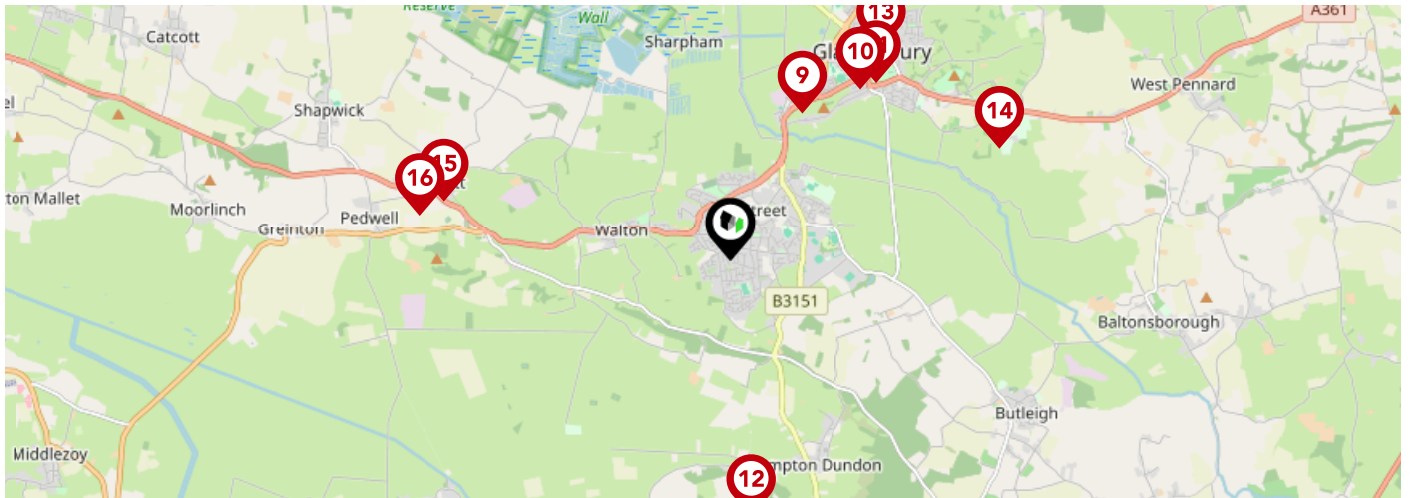

Area Schools

COOPER
AND
TANNER



		Nursery	Primary	Secondary	College	Private
1	Hindhayes Infant School Ofsted Rating: Good Pupils: 155 Distance:0.38	<input type="checkbox"/>	<input checked="" type="checkbox"/>	<input type="checkbox"/>	<input type="checkbox"/>	<input type="checkbox"/>
2	Brookside Community Primary School Ofsted Rating: Good Pupils: 550 Distance:0.5	<input type="checkbox"/>	<input checked="" type="checkbox"/>	<input type="checkbox"/>	<input type="checkbox"/>	<input type="checkbox"/>
3	Avalon School Ofsted Rating: Good Pupils: 65 Distance:0.54	<input type="checkbox"/>	<input type="checkbox"/>	<input checked="" type="checkbox"/>	<input type="checkbox"/>	<input type="checkbox"/>
4	Elmhurst Junior School Ofsted Rating: Good Pupils: 266 Distance:0.61	<input type="checkbox"/>	<input checked="" type="checkbox"/>	<input type="checkbox"/>	<input type="checkbox"/>	<input type="checkbox"/>
5	Strode College Ofsted Rating: Good Pupils:0 Distance:0.73	<input type="checkbox"/>	<input type="checkbox"/>	<input checked="" type="checkbox"/>	<input type="checkbox"/>	<input type="checkbox"/>
6	Crispin School Academy Ofsted Rating: Good Pupils: 1052 Distance:0.77	<input type="checkbox"/>	<input type="checkbox"/>	<input checked="" type="checkbox"/>	<input type="checkbox"/>	<input type="checkbox"/>
7	Millfield School Ofsted Rating: Not Rated Pupils: 1383 Distance:0.82	<input type="checkbox"/>	<input type="checkbox"/>	<input checked="" type="checkbox"/>	<input type="checkbox"/>	<input type="checkbox"/>
8	Walton Church of England Voluntary Controlled Primary School Ofsted Rating: Good Pupils: 143 Distance:0.95	<input type="checkbox"/>	<input checked="" type="checkbox"/>	<input type="checkbox"/>	<input type="checkbox"/>	<input type="checkbox"/>



		Nursery	Primary	Secondary	College	Private
	Tor School Ofsted Rating: Good Pupils: 32 Distance:1.53	<input type="checkbox"/>	<input type="checkbox"/>	<input checked="" type="checkbox"/>	<input type="checkbox"/>	<input type="checkbox"/>
	St Benedict's Church of England Voluntary Aided Junior School Ofsted Rating: Good Pupils: 208 Distance:2	<input type="checkbox"/>	<input checked="" type="checkbox"/>	<input type="checkbox"/>	<input type="checkbox"/>	<input type="checkbox"/>
	St John's Church of England Voluntary Controlled Infants School Ofsted Rating: Good Pupils: 201 Distance:2.15	<input type="checkbox"/>	<input checked="" type="checkbox"/>	<input type="checkbox"/>	<input type="checkbox"/>	<input type="checkbox"/>
	Compton Dundon School Ofsted Rating: Good Pupils: 13 Distance:2.4	<input type="checkbox"/>	<input type="checkbox"/>	<input checked="" type="checkbox"/>	<input type="checkbox"/>	<input type="checkbox"/>
	St Dunstan's School Ofsted Rating: Good Pupils: 459 Distance:2.43	<input type="checkbox"/>	<input type="checkbox"/>	<input checked="" type="checkbox"/>	<input type="checkbox"/>	<input type="checkbox"/>
	Millfield Preparatory School Ofsted Rating: Not Rated Pupils: 474 Distance:2.72	<input type="checkbox"/>	<input type="checkbox"/>	<input checked="" type="checkbox"/>	<input type="checkbox"/>	<input type="checkbox"/>
	Ashcott Primary School Ofsted Rating: Good Pupils: 112 Distance:2.73	<input type="checkbox"/>	<input checked="" type="checkbox"/>	<input type="checkbox"/>	<input type="checkbox"/>	<input type="checkbox"/>
	The Levels School Ofsted Rating: Not Rated Pupils: 75 Distance:2.92	<input type="checkbox"/>	<input type="checkbox"/>	<input checked="" type="checkbox"/>	<input type="checkbox"/>	<input type="checkbox"/>

Area Transport (National)

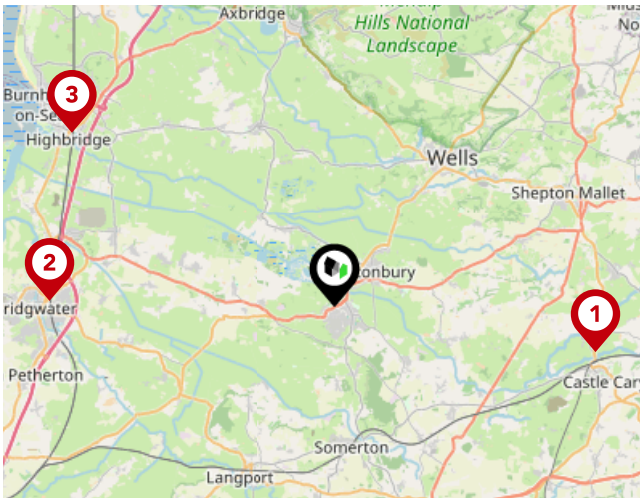

National Rail Stations

Pin	Name	Distance
1	Castle Cary Rail Station	9.88 miles
2	Bridgwater Rail Station	10.57 miles
3	Highbridge & Burnham-on-Sea Rail Station	11.74 miles

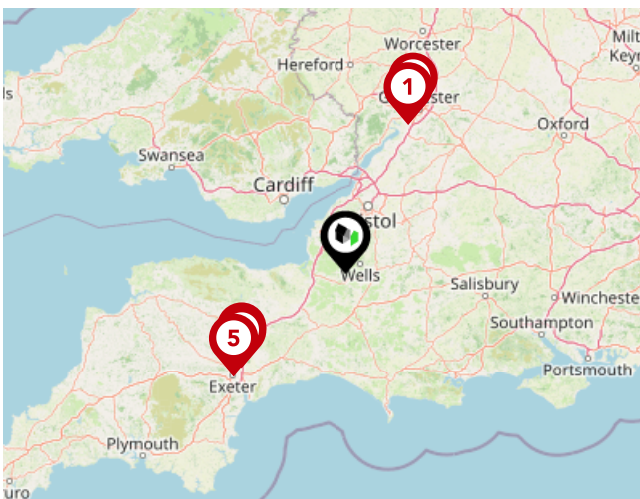

Trunk Roads/Motorways

Pin	Name	Distance
1	M5 J13	47.58 miles
2	M5 J12	50.69 miles
3	M5 J29	41.45 miles
4	M5 J30	42.28 miles
5	M5 J31	45.44 miles



Airports/Helipads

Pin	Name	Distance
1	Bristol Airport	18.24 miles
2	Felton	18.24 miles
3	Cardiff Airport	31.89 miles
4	Exeter Airport	39.88 miles

Area

Transport (Local)

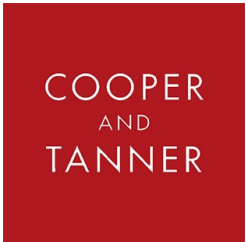

Bus Stops/Stations

Pin	Name	Distance
1	West End	0.11 miles
2	Leigh Furlong Road	0.18 miles
3	Stonehill	0.24 miles
4	West End	0.17 miles
5	Church	0.22 miles

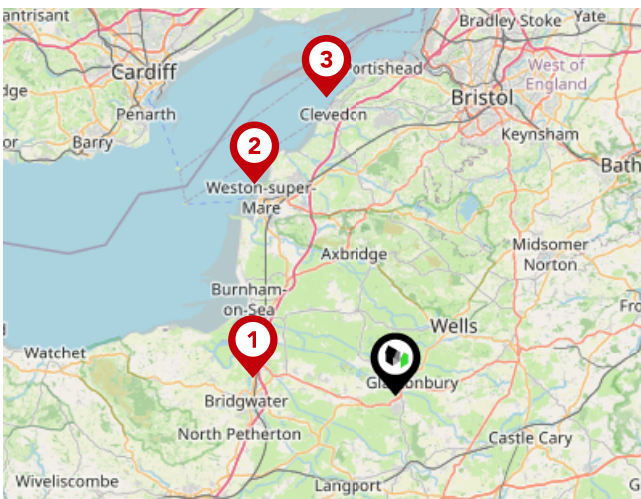

Ferry Terminals

Pin	Name	Distance
1	Bridgwater Ferry Terminal	10.72 miles
2	Weston-super-Mare Knightstone Harbour	18.88 miles
3	Clevedon Pier	22.71 miles

Testimonial 1



Fantastic Service from Cooper & Tanner in Shepton Mallet! As a mortgage broker, i deal with a lot of estate agents and things can be cut throat and very non personable. I was helping a vulnerable client purchase his forever home and he was completely unsavvy with this world so i was concerned for him getting through the process, however, Andrea was absolutely amazing. She kept us completely up to date and was ALWAYS available for support!

Testimonial 2



I have just completed today on the sale of my parents property in Shepton Mallet and I wanted to give a glowing review to Copper and Tanner who have been fantastic throughout. They are professional, friendly and helpful. They kept us up to date and often went above and beyond what was required of an estate agent. We needed to sell the house to pay for care home fees for my our Mum which has been hard work especially as we don't live in Shepton.

Testimonial 3



Our experience with the lettings team at Cooper and Tanner was fantastic. We dealt with Lauren mainly, who was always happy to take our questions to the landlords and came back promptly with the answers for us. She was always polite and professional when we met her for viewings and has been a pleasure to deal. She made the whole process from finding somewhere that would accept a dog, to offer acceptance, referencing and finally the move in day. Thank you.

Testimonial 4



Chris, Andrea, Sally and Lucy were a pleasure to deal with during my conveyancing process. They were knowledgeable and communicated well, keeping informed of developments and doing everything possible for completion to happen. Many thanks to the whole team.



/cooperandtanner



/cooper_and_tanner/

Important - Please read

Cooper and Tanner

Data Quality

We are committed to comprehensive property data being made available upfront to make the home buying and selling process quicker, easier and cheaper. This is why we have partnered with Sprift, the UK's leading supplier of property-specific data.



Contains public sector information licensed under the Open Government License v3.0

The information contained within this report is for general information purposes only.

Sprift Technologies Ltd aggregate this data from a wide variety of sources and while we endeavour to keep the information up to date and correct, we make no representations or warranties of any kind, express or implied, about the completeness, accuracy, reliability, of the information or related graphics contained within this report for any purpose.

Any reliance you place on such information is therefore strictly at your own risk. In no event will we be liable for any loss or damage including without limitation, indirect or consequential loss or damage, or any loss or damage whatsoever arising from loss of data or profits arising out of, or in connection with, the use of this report.



Cooper and Tanner

32 High Street Shepton Mallet BA4 5AS
01749 372200
sheptonmallet@cooperandtanner.co.uk
cooperandtanner.co.uk

