Dexters

London Property Professionals

Levett Square, TW9

£650,000

A spacious two-bedroom apartment set within the popular Levett Square development by Taylor Wimpey. The property features a bright, open-plan reception room and benefits from two allocated, secure off-street parking spaces. Ideal for those seeking low-maintenance living in a peaceful and prestigious development.

Levett Square is a sought-after residential development set within beautifully landscaped communal gardens and is conveniently located within easy reach of the Thames Path, Kew Retail Park, and Kew Gardens Station, as well as a range of local village shopping amenities.

Features

Two Double Bedrooms
Riverside Development
Two Allocated Parking Spaces
Modern Finish
Large Balcony
No Onward Chain

Levett Square, TW9

The property is accessed via a well-maintained communal entrance hall with a secure entry phone system, offering both lift and staircase access to the third-floor communal landing.

Upon entering the apartment, you are welcomed by a spacious entrance hall with ample built-in storage, leading to a large, bright, and airy open-plan reception room with direct access to a private balcony. The contemporary kitchen is fully fitted with high-quality integrated appliances, combining style with practicality. The accommodation comprises a generous principal double bedroom with a modern en-suite shower room, a further well-proportioned double bedroom, and a sleek family bathroom.

Additional benefits include two allocated parking spaces and a 24-hour on-site concierge service. The development also features beautifully landscaped communal gardens and enjoys easy access to the Thames Path, providing scenic riverside walks.

Alisa

Levett Square,
Richmond, TW9

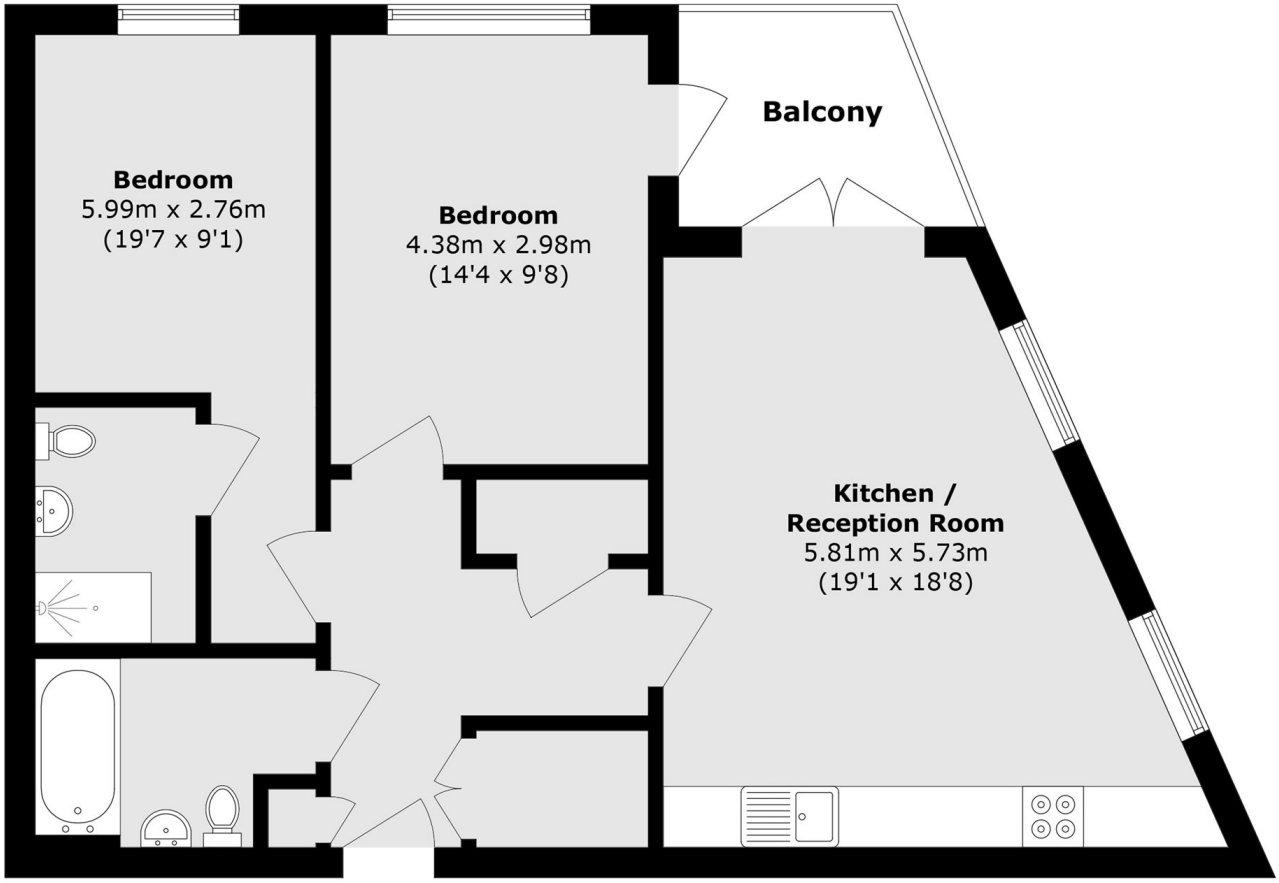

Total area (approx.): 73.2 sq. m (787.9 sq. ft)

Balcony area (approx.): 5.3 sq. m (57.0 sq. ft)

Dexters

Richmond
1 Sheen Road
Richmond
TW9 1AD

Sales
020 8288 9988

Energy Rating: B. We aim to make our particulars both accurate and reliable. However they are not guaranteed; nor do they form part of an offer or contract. If you require clarification on any points then please contact us, especially if you're traveling some distance to view. Please note that appliances and heating systems have not been tested and therefore no warranties can be given as to their good working order.

RICS Regulated Estate Agent and Letting Agent

dexters.co.uk