

Oakwood Court

Kensington, W14

CHESTERTONS











Set over approximately 224 Sq m (2,411 sq ft) the apartment is located in the most desirable section of Oakwood Court overlooking the communal garden square. The accommodation includes a wonderful double reception/dining room with balcony.

-

£12,500 pcm
Additional tenant charges apply (fees apply to non-AST tenancies only)
Tenancy Agreement Fee: £300
References per Tenant/Guarantor: £60
Inventory check (approx. £100 – £250 inc. VAT)
chestertons.co.uk/property-to-rent/applicable-fees

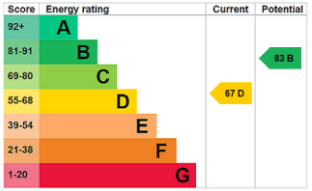

Minimum Term: 12 months
Deposit Required: £0.00
Local Authority: Kensington and Chelsea
Council Tax Band: H
EPC Rating: D
Unfurnished

Chestertons Kensington Lettings
116 Kensington High Street
Kensington
London
W8 7RW
kensingtonlettingsusers@chestertons.co.uk
02079377260

Oakwood Court, W14

Approximate gross internal area

223.28 sq m / 2403 sq ft

Key :
CH - Ceiling Height

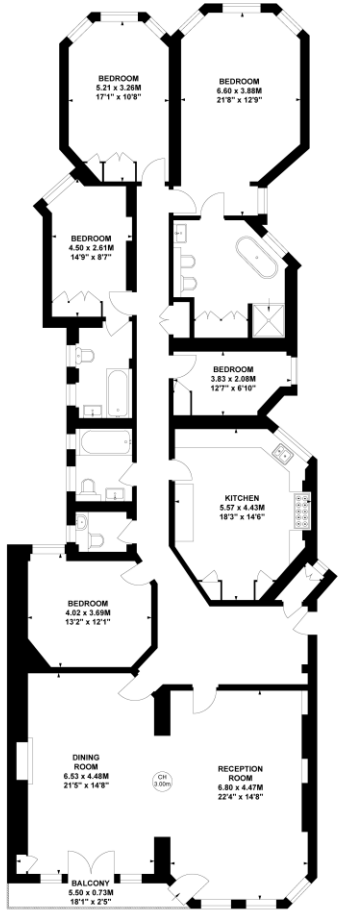

First Floor

Not to scale, for guidance only and must not be relied upon as a statement of fact.
All measurements and areas are approximate only

Chesterton Global Ltd trading as Chestertons for themselves and for the vendor of this property whose agents they are, give notice that (i) these particulars do not constitute any part of an offer or contract,(ii) all statements contained within these particulars are made without responsibility on the part of Chestertons or the vendor, (iii) whilst made in good faith, none of the statements contained within these particulars are to be relied upon as a statement or representation of fact, (iv) any intending purchasers must satisfy themselves by inspection or otherwise as to the correctness of each of the statements contained within these particulars, (v) the vendor does not make or give either Chestertons or any person in their employment any authority to make or give representation or warranty whatsoever in relation to this property. Wide angle lenses may be used. ©Copyright Chestertons | Chesterton Global Ltd | Registered Office 5th Floor, The Lantern, 75 Hampstead Road, London, NW1 2PL Registered Company Number 05334580.

This paper is 100% recyclable