Yew Tree Farm Main Street, Egmanton,
Newark, NG22 0EZ

£400,000

Tel: 01636 611 811

RICHARD WATKINSON & PARTNERS

Surveyors, Estate Agents, Valuers, Auctioneers

A fine late 19th Century three storey farmhouse providing spacious four bedroomed accommodation and situated within the village Conservation Area. The property has a substantial frontage to Main Street and a pleasant garden surrounding the house. Whilst some modernisation is required the house offers a wealth of character and charm.

The accommodation provides, on the ground floor, a porch entrance, entrance hall, living room, dining room, family room, office, kitchen and rear entrance porch. The first floor provides a landing with two double sized bedrooms, a family bathroom and separate WC. A wide and easy winding staircase leads to the second floor with Bedrooms Three and Four, both double size and each with gable windows. Externally there is an outbuilding with utility room, outside WC and freezer room. Central heating is oil fired with an external boiler. The windows are sealed unit double glazed in wood frames.

The village of Egmanton is an attractive place to live. There is a variety of period property, farmhouses and only small scale development within the village. Tuxford (2 miles) provides an excellent range of amenities including a primary school, the well regarded Tuxford Academy secondary school, local shops and a Co-operative supermarket. Access points to the A1 trunk road, north and south, are within 2 miles approximately. Newark on Trent is approximately 12 miles to the south and on the main East Coast railway line. Train services from Newark Northgate to London King's Cross are approximately 75 minutes.

The property is constructed with brick elevations under a slate roof. There is a later extension to the property with a flat mineralised felt covered roof. The following accommodation is provided:

GROUND FLOOR

PORCH ENTRANCE
With single glazed door.

ENTRANCE HALL
With staircase and cupboard under the stairs, radiator.

LIVING ROOM
15'3 x 15'2 (4.65m x 4.62m)

With brick fireplace surround, wood burning stove, and two radiators.

DINING ROOM
15'2 x 15' (4.62m x 4.57m)

With fireplace, inset tiled surround and Parkray open fire hob grate. Radiator.

FAMILY ROOM
13'9 x 5'3 (4.19m x 1.60m)
With dual aspect and radiator.

KITCHEN
13'9 x 13'8 (4.19m x 4.17m)

Fitted wall units, base units and working surfaces incorporating a stainless steel sink unit and drainer. Space for cooker. Tiled floor. Arched opening to the living room, radiator.

OFFICE
8'x 6'3 (2.44mx 1.91m)
(indoor and no external window)

Fitted cupboards and radiator.

REAR ENTRANCE PORCH
With tiled floor.

FIRST FLOOR

LANDING
With radiator.

BEDROOM ONE
15'5 x 15' (4.70m x 4.57m)

Radiator and built in cupboard.

BEDROOM TWO
15' x 15'3 (4.57m x 4.65m)

With radiator.

BATHROOM
8'9 x 6' (2.67m x 1.83m)

Bath, basin, built in airing cupboard containing the hot water cylinder and immersion heater. Radiator.

SEPARATE WC
With low suite WC, shower cubicle with electric shower. Radiator.

SECOND FLOOR

A winding staircase leads to the second floor.

LANDING
With Velux roof light.

BEDROOM THREE
15'3 x 15' (4.65m x 4.57m)

With radiator and gable window.

BEDROOM FOUR
15' x 15' (4.57m x 4.57m)

With two gable windows and radiator.

OUTSIDE

Close to the main house, and adjacent to a small yard area, are the outbuildings constructed of brick elevations under a pantiled roof comprising:

UTILITY ROOM
12' x 10' (3.66m x 3.05m)

(approximate measurement)

With double drainer sink unit.

FREEZER ROOM
11' x 9' (3.35m x 2.74m)

OUTSIDE WC

The gardens extend to the frontage and side of the property and a rear garden area containing nicely pruned trees.

NOTE
There is a gated access to the property adjacent to the Main Street frontage and over a bridge. There are limited rights of way granted over the driveway which provides access to Juglands Farm.

The vendor advises that the purchaser could create a parking space at the front of the property. This would be located immediately on the left hand side after crossing the bridge in front of the property close to the road..

SERVICES
Mains water and electricity are connected to the property. Drainage is by means of a new treatment plan to be installed by the vendors prior to completion of the sale.

TENURE
The property is freehold.

POSSESSION
Vacant possession will be given on completion.

MORTGAGE
Mortgage advice is available through our Mortgage Adviser. Your home is at risk if you do not keep up repayments on a mortgage or other loan secured on it.

VIEWING
Strictly by appointment with the selling agents.

COUNCIL TAX
The property comes under Newark and Sherwood District Council Tax Band E.

Ground Floor
Approx. 94.9 sq. metres (1021.9 sq. feet)

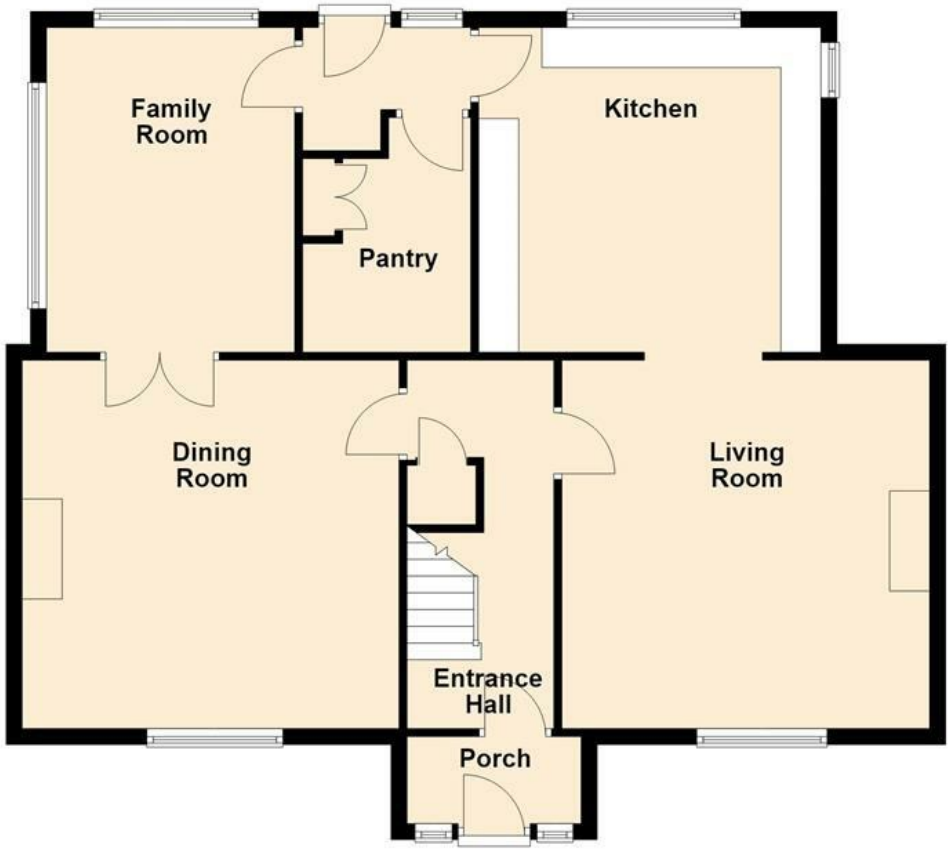

First Floor
Approx. 64.4 sq. metres (693.0 sq. feet)

Second Floor
Approx. 52.2 sq. metres (561.4 sq. feet)

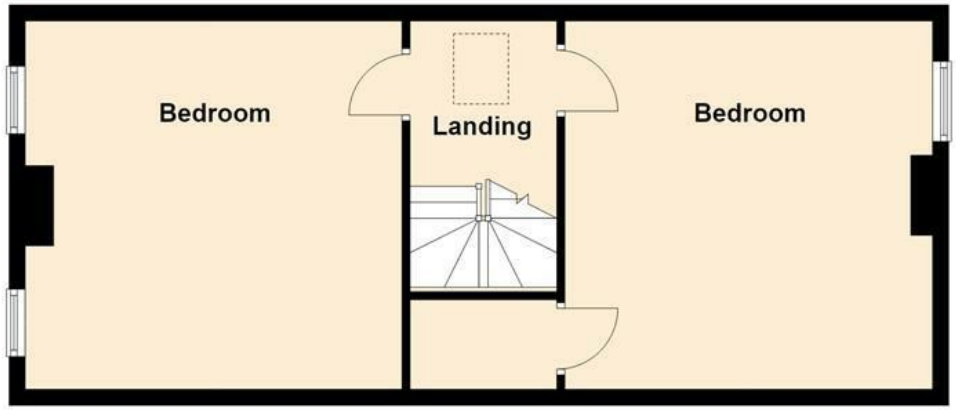

Total area: approx. 211.5 sq. metres (2276.4 sq. feet)

Yew Tree Farm, Main Street, Egmanton, Newark, NG22 0EZ

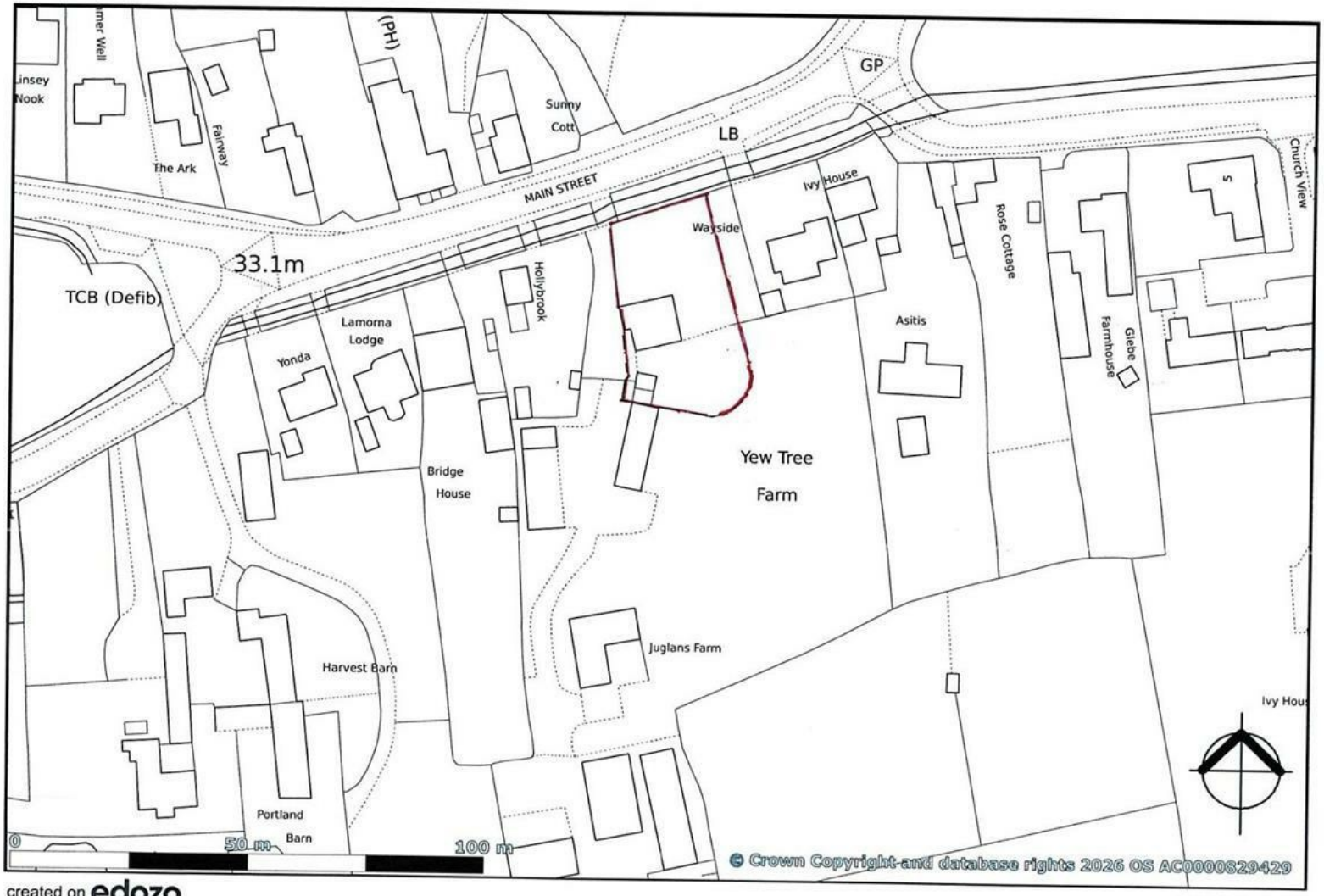

created on edozo

Plotted Scale - 1:1,250

This map is published for convenience of identification only and although believed to be correct, is not guaranteed and it does not form any part of any contract

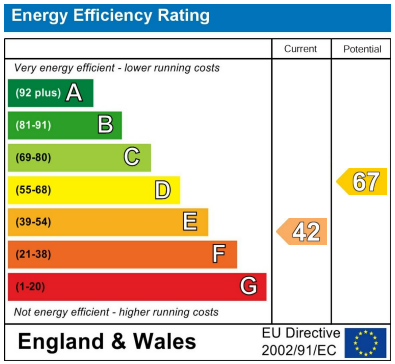

These particulars, whilst believed to be accurate are set out as a general outline only for guidance and do not constitute any part of an offer or contract. Intending purchasers should not rely on them as statements of representation of fact, but must satisfy themselves by inspection or otherwise as to their accuracy. No person in this firms employment has the authority to make or give any representation or warranty in respect of the property. Any fixtures and fittings not mentioned in these details are excluded from the sale price. No services or appliances which may have been included in these details have been tested by the selling agent and therefore cannot be guaranteed to be in good working order.

As part of the service we offer we may recommend ancillary services to you such as mortgage advice, solicitors and surveyors which we believe will help with your property transaction. We wish to make you aware that should you decide to proceed we may receive a referral fee or equivalent. This could be a fee, commission, payment or other reward. We will not refer your details unless you have provided consent for us to do so. You are not under any obligation to provide us with your consent or to use any of these services. You are also free to choose an alternative provider.

Thinking of selling? For a FREE no obligation quotation call 01636 611 811

RICS
The Property Ombudsman

Richard Watkinson & Partners is the trading name of Richard Watkinson Ltd.
Registered in England. Ltd Registration number: 07140024

25 Stodman Street,
Newark NG24 1AT
Tel: 01636 611 811
Email: newark@richardwatkinson.co.uk

RICHARD WATKINSON & PARTNERS
Surveyors, Estate Agents, Valuers, Auctioneers