3 Stackyard Close, Cropwell Bishop, Nottinghamshire, NG12 3XG

£525,000

Tel: 01949 836678

RICHARD WATKINSON & PARTNERS

Surveyors, Estate Agents, Valuers, Auctioneers

- Detached Family Home
- Contemporary Fixtures & Fittings
- 4 Bedrooms 2 Receptions
- Utility & Ground Floor Cloak Room
- Ample Off Road Parking & Double Garage
- Thoughtfully Designed & Tastefully Presented
- Aircon To Principal Bedroom
- Ensuite & Main Bathroom
- Cul-De-Sac Setting
- South Facing Garden

An excellent opportunity to purchase a thoughtfully designed, detached, contemporary family home tucked away in the corner of a small cul-de-sac setting shared with only a handful of other similar dwellings located on what is a generous plot by modern standards, with the advantage of a southerly facing rear garden.

Originally completed around 2019 by Hoxston Developments who are known for completing individual, high quality, homes within the East Midlands.

This property offers a versatile layout, lying in the region of 1,320 sq.ft., and is tastefully appointed throughout with modern fixtures and fittings including attractive oak internal doors, deep skirtings and architraves, modern sanitary ware and a beautifully appointed kitchen with integrated appliances, quartz preparation surfaces and attractive heritage style colours. The property offers four bedrooms, the principal of which benefits from air conditioning and ensuite facilities and a separate main bathroom, all leading off a central galleried landing. To the ground floor there are two main reception rooms, the sitting room benefitting from a run of bifold doors offering a southerly aspect into the rear garden. The kitchen is complemented by an adjacent utility with ground floor cloak room, all leading off a central hallway.

As well as the internal accommodation the property occupies a particularly generous plot with a good level of off road parking to the front, detached double garage and enclosed southerly facing garden to the side.

Overall this would be a fantastic opportunity for a wide range of prospective purchasers whether it be professional couples or young families making use of the local schools but also those downsizing from larger dwellings looking for a modern efficient home within a well served village setting.

CROPWELL BISHOP

Cropwell Bishop is well equipped with amenities including primary school, local shops with post office, health centre, two public houses and church with further facilities available in the nearby market town of Bingham. The village is conveniently located for commuting via the A46 and A52.

A TRADITIONAL STYLE ENTRANCE DOOR WITH DOUBLE GLAZED SIDE LIGHT LEADS THROUGH INTO:

INITIAL ENTRANCE HALL

11' x 5'5" (3.35m x 1.65m)

A well proportioned initial entrance vestibule having tiled floor, traditional style column radiator, staircase rising to the first floor landing and further oak doors leading to:

SITTING ROOM

17' x 11'9" (5.18m x 3.58m)

A well proportioned main reception benefitting from a dual aspect with window to the front and a run of bifold doors with a southerly aspect into the rear garden; pre wired for wall mounted television and traditional style column radiator.

DINING ROOM

11' x 9'9" (3.35m x 2.97m)

A further versatile reception space currently utilised as formal dining but could provide a play room or snug; having aspect to front and traditional style column radiator.

KITCHEN

11'11" x 11'5" (3.63m x 3.48m)

A tastefully appointed breakfast kitchen having a southerly aspect into the rear garden and additional window to the side. The kitchen is beautifully appointed with a generous range of wall, base and drawer units finished in heritage style colours providing an excellent level of storage with complementing peninsula unit and quartz preparation surfaces and upstands; undermounted Franke sink unit with Quooker swan neck boiling tap; further integrated appliances including Neff hide n' slide oven, gas hob and wall mounted Neff chimney hood, fridge, freezer and dishwasher; under unit lighting, double glazed window and single French door leading out into the garden.

A further door leads through into:

UTILITY ROOM

12'1" x 5'5" (3.68m x 1.65m)

Again tastefully appointed to complement the main kitchen with a generous range of built in storage having wall, base and larder units; quartz work surface and upstands; undermounted Franke sink with chrome swan neck mixer tap; plumbing for washing machine, space for tumble dryer, wall mounted gas central heating boiler concealed within larder unit, traditional style column radiator, tiled floor, exterior door to the side and a further door leading through into:

GROUND FLOOR CLOAK ROOM

6'6" x 2'11" (1.98m x 0.89m)

Having a contemporary two piece suite comprising close coupled WC and wall mounted washbasin with chrome mixer tap and metro style tiled splash backs; continuation of the tiled floor, contemporary towel radiator and window to the side.

RETURNING TO THE INITIAL ENTRANCE HALL A STAIRCASE WITH OAK HANDRAIL RISES TO:

FIRST FLOOR GALLERIED LANDING
Having traditional style column radiator, window to the side and further doors leading to:

BEDROOM 1
10'11" x 11'8" (3.33m x 3.56m)
A well proportioned double bedroom benefitting from ensuite facilities; having window to the rear with southerly aspect into the garden, traditional style column radiator, wall mounted air conditioning unit and further door into:

ENSUITE SHOWER ROOM
7'5" x 5'6" (2.26m x 1.68m)
Tastefully appointed having a purpose built wet area with glass screen and wall mounted shower mixer with both independent handset and rainwater rose over, close coupled WC and wall mounted washbasin with chrome mixer tap and tiled splash backs; contemporary towel radiator, shaver point and window to the front.

BEDROOM 2
11'2" x 10'4" (3.40m x 3.15m)
A further double bedroom having aspect to the front with pretty views across to the village church; traditional style column radiator and access to loft space above.

BEDROOM 3
8'11" x 7'9" (2.72m x 2.36m)
Having traditional style column radiator and window to the side.

BEDROOM 4
8'2" x 8'6" (2.49m x 2.59m)
A versatile room which would make a further single bedroom but is currently utilised as a walk in dressing room having a range of furniture with drawer units and hanging rails; traditional style column radiator and southerly aspect into the rear garden,

BATHROOM
9'9" x 5'6" (2.97m x 1.68m)
Having a contemporary three piece suite comprising panelled bath with chrome mixer tap and further wall mounted shower mixer with handset over and glass screen, close coupled WC and vanity unit with inset washbasin with chrome mixer tap; tiled splash backs and floor, contemporary towel radiator, shaver point and window to the front.

EXTERIOR
The property occupies what is a relatively generous plot by modern standards, tucked away in the corner of a small cul-de-sac setting. The frontage is landscaped to maximise off road parking with a treble width block set driveway and timber edged borders to the rear with established shrubs. The driveway in turn leads to a generous detached double garage. A courtesy gate gives access into a southerly facing rear garden which is enclosed to all sides by feather edged board and panelled fencing; an initial flagged terrace links back into the main reception creating an excellent outdoor entertaining space. Steps lead up onto a relatively level lawn and, in turn, a further Millboard decked area with timber pergola, power and light creating a fantastic outdoor space, particularly for the summer months as the garden catches the majority of the days sun. An additional area to the westerly side provides a further paved terrace and storage area as well as giving access into the kitchen and utility room.

DOUBLE GARAGE
20'8" x 19'6" (6.30m x 5.94m)
A well proportioned double garage having double width electric up and over sectional door, power and light; benefitting from a boarded loft space providing a good level of storage.

COUNCIL TAX BAND
Rushcliffe Borough Council - Band E

TENURE
Freehold

ADDITIONAL NOTES
We are informed the property is on mains gas, electric, drainage and water (information taken from Energy performance certificate and/or vendor).
The property lies within the village conservation area.

ADDITIONAL INFORMATION
Please see the links below to check for additional information regarding environmental criteria (i.e. flood assessment), school Ofsted ratings, planning applications and services such as broadband and phone signal. Note Richard Watkinson & Partners has no affiliation to any of the below agencies and cannot be responsible for any incorrect information provided by the individual sources.

Flood assessment of an area:_
https://check-long-term-flood-risk.service.gov.uk/risk#

Broadband & Mobile coverage:-
https://checker.ofcom.org.uk/en-gb/broadband-coverage

Radon Gas:-
https://www.ukradon.org/information/ukmaps

School Ofsted reports:-
https://reports.ofsted.gov.uk/

Planning applications:-
https://www.gov.uk/search-register-planning-decisions

MONOPOLY
CHAIN REACTION
MASTERPIECE

FIT ROOM

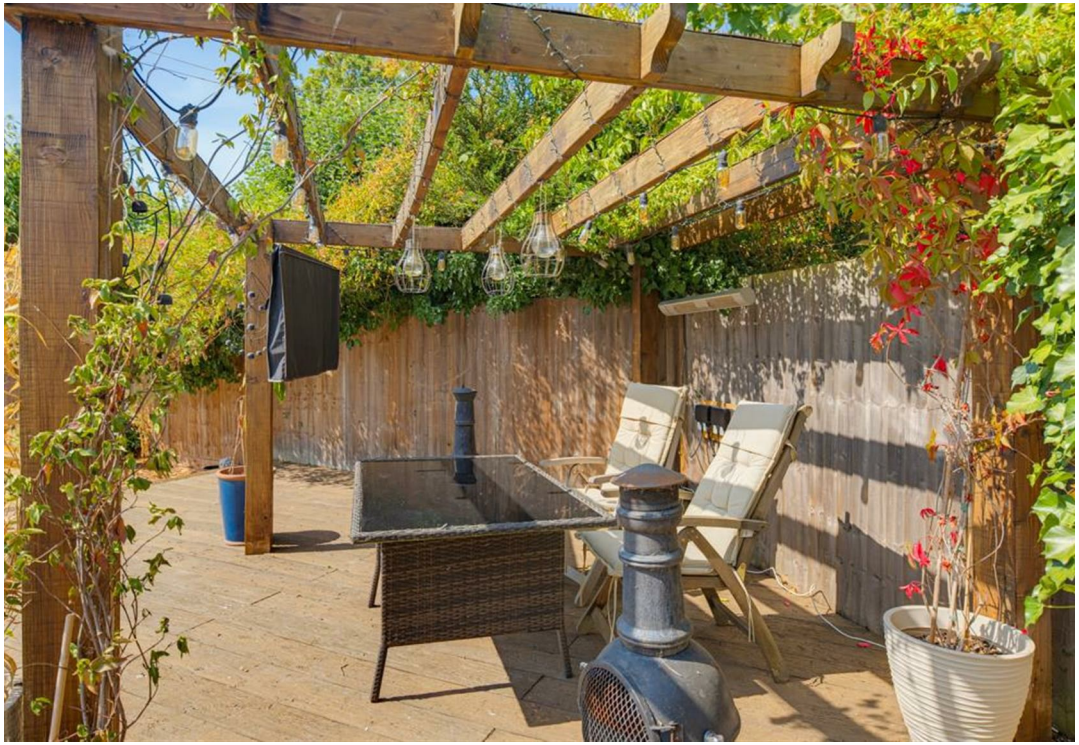

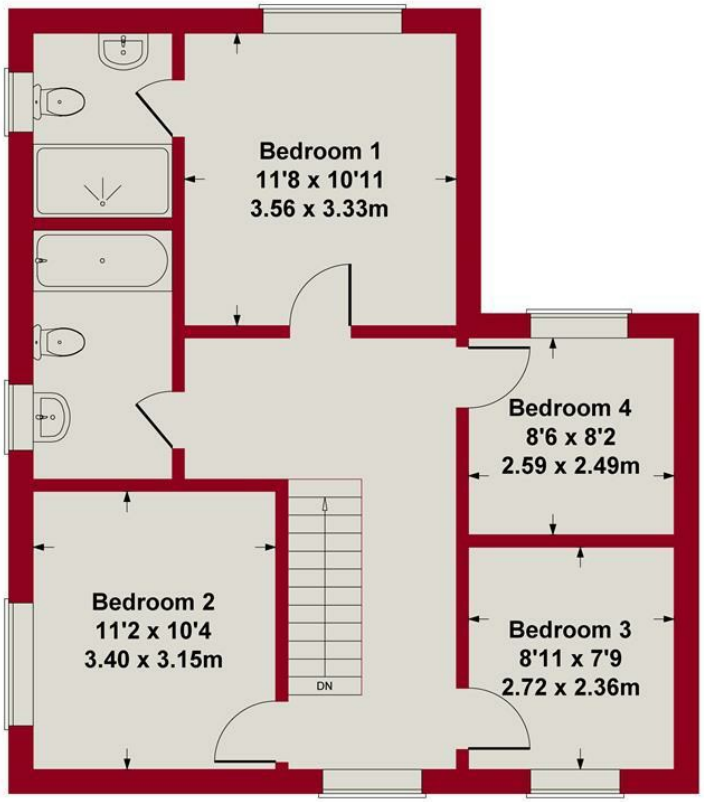

FIRST FLOOR

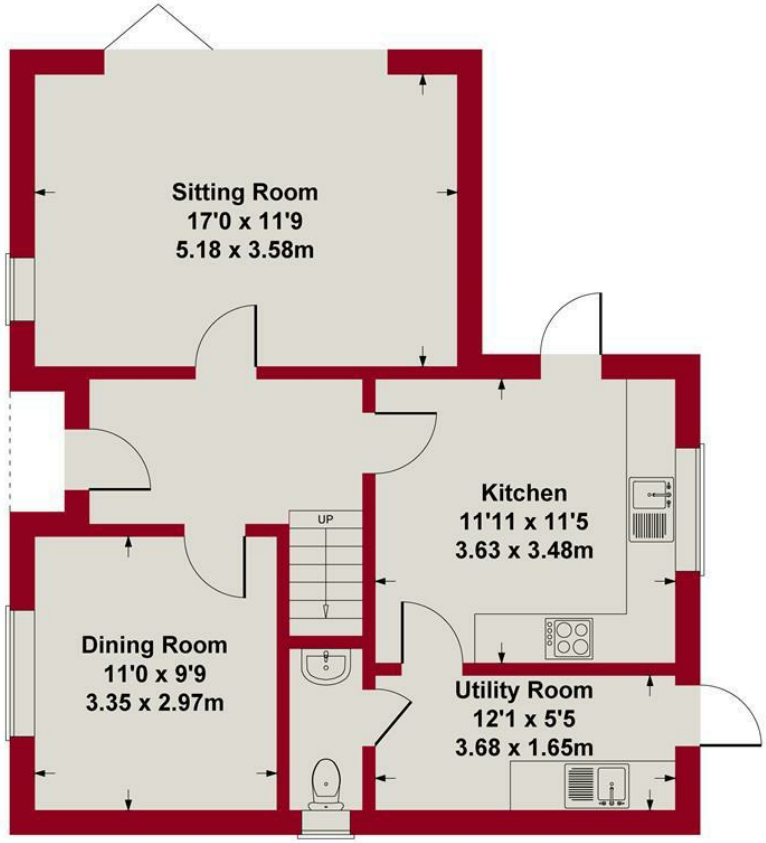

GROUND FLOOR

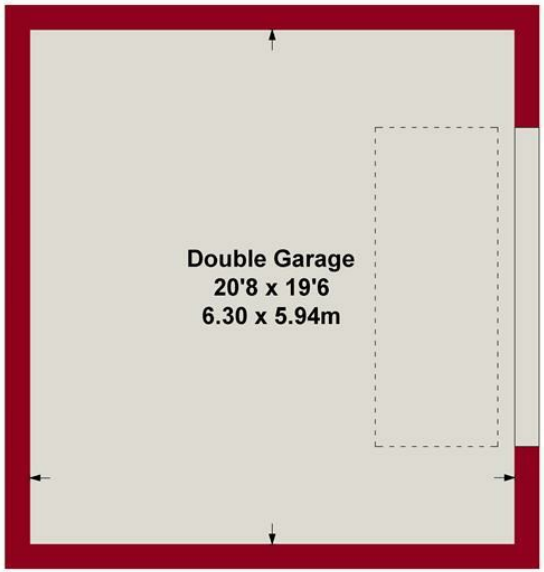

GARAGE

SKETCH PLAN FOR ILLUSTRATIVE PURPOSES ONLY

All measurements walls, doors, windows, fittings and appliances, their sizes and locations, are approximate only. They cannot be regarded as being a representation by the seller, nor their agent.

Produced by Potterplans Ltd. 2026

RICHARD WATKINSON PARTNERS

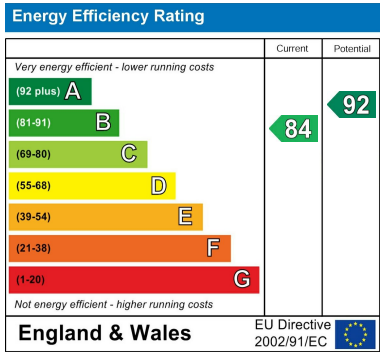

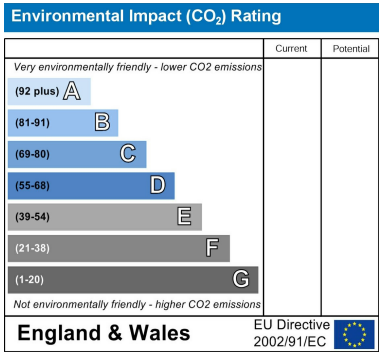

These particulars, whilst believed to be accurate are set out as a general outline only for guidance and do not constitute any part of an offer or contract. Intending purchasers should not rely on them as statements of representation of fact, but must satisfy themselves by inspection or otherwise as to their accuracy. No person in this firms employment has the authority to make or give any representation or warranty in respect of the property. Any fixtures and fittings not mentioned in these details are excluded from the sale price. No services or appliances which may have been included in these details have been tested by the selling agent and therefore cannot be guaranteed to be in good working order.

As part of the service we offer we may recommend ancillary services to you such as mortgage advice, solicitors and surveyors which we believe will help with your property transaction. We wish to make you aware that should you decide to proceed we may receive a referral fee or equivalent. This could be a fee, commission, payment or other reward. We will not refer your details unless you have provided consent for us to do so. You are not under any obligation to provide us with your consent or to use any of these services. You are also free to choose an alternative provider.

Thinking of selling? For a FREE no obligation quotation call 01949 836678

RICS

The Property Ombudsman

Richard Watkinson & Partners is the trading name of Richard Watkinson Ltd.
Registered in England. Ltd Registration number: 07140024

10 Market Street,
Bingham NG13 8AB
Tel: 01949 836678
Email: bingham@richardwatkinson.co.uk

RICHARD WATKINSON PARTNERS
Surveyors, Estate Agents, Valuers, Auctioneers