



Charles Lane

St John's Wood, NW8

£3,000 per month
(£692.31 per week)

A modern split level apartment set within a period conversion on a quiet cobbled street just off St John's Wood high street and within short walk away from Underground station.



Charles Lane

St John's Wood, NW8

- Modern Split Level Apartments
- 2 Double Bedrooms, 1 Bathroom
- Wooden Flooring
- Close to both St John's Wood Underground Station & Amenities



A modern split level 2 double bedroom apartment set within a period conversion on a quiet cobbled street just off St John's Wood high street and within short walk away from Underground station.

Minimum Term: 6 months
Deposit Required: £3,461.54
Local Authority: City Of Westminster
Council Tax Band: E
EPC Rating: C
Unfurnished

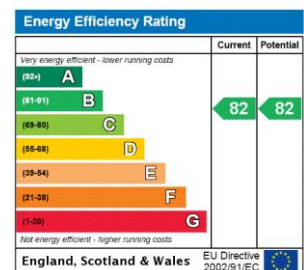

Chestertons St John's Wood Lettings

122 St John's Wood High Street
 St John's Wood
 London
 NW8 7SG
 lettings.stjohnswood@chestertons.co.uk
 02030408622
 chestertons.co.uk

Additional tenant charges apply (fees apply to non-AST tenancies only)
 Tenancy Agreement Fee: £300
 References per Tenant/Guarantor: £60
 Inventory check (approx. £100 – £250 inc. VAT)
chestertons.co.uk/property-to-rent/applicable-fees

Charles Lane

Approximate Gross Internal Area
64.8 sq m / 697 sq ft

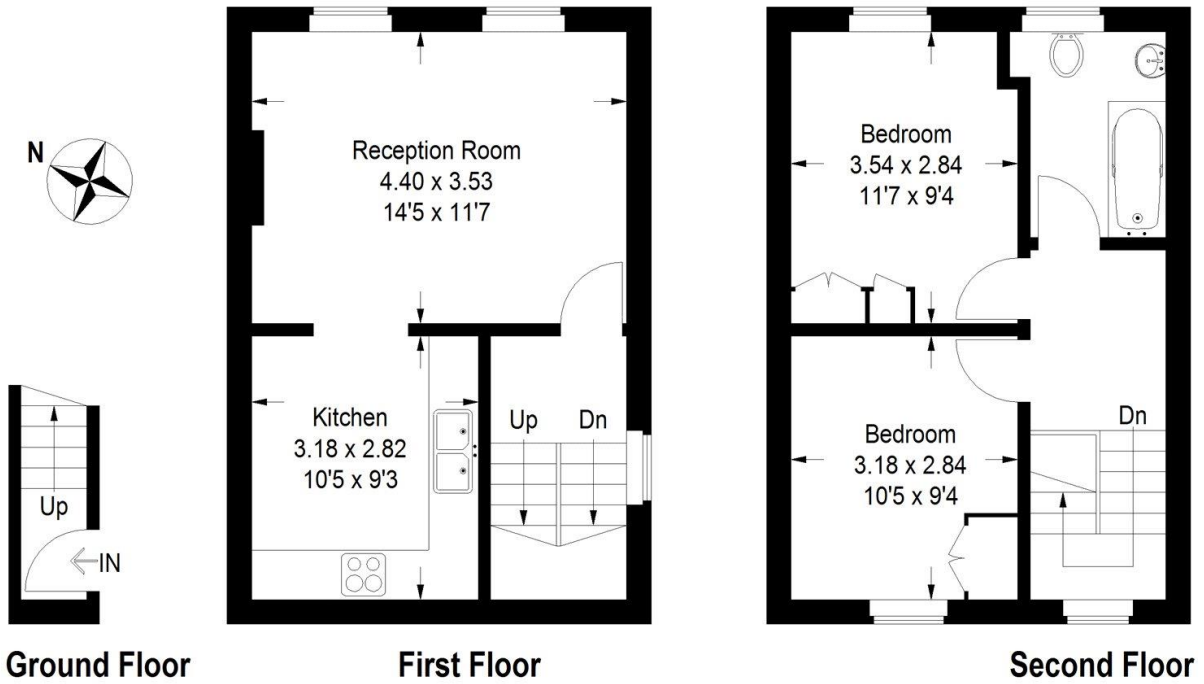

Illustration for identification purposes only, measurements are approximate, not to scale.
FloorplansUsketch.com © 2015 (ID 213970)

