



Gresley Drive  
Stamford, PE9 2ZB

**Price Guide £180,000**

Richardson

## Gresley Drive

Stamford, PE9 2ZB

Situated within easy walking distance of Stamford town centre and a stones throw from Stamford Station and Stamford Meadows, this one bedroom freehold home offers a rare opportunity to acquire a lock up and go, first time buy or a buy to let property. The property comes with its own parking and is offered with no chain. The front door opens to a hallway with stairs to a landing. The sitting room has a deep sill window with views towards Stamford Meadows. There is a useful separate cloakroom and the kitchen has a built in hob and oven, with space for fridge freezer and plumbing for washing machine. The bedroom has an ensuite bathroom. The property has gas central heating and is double glazed.

### Location

Stamford is an attractive town of predominately limestone properties nestling in the Welland Valley. The town offers excellent facilities and is within easy access of the A1 trunk road with connection to other major road networks. The city of Peterborough with its mainline to London King Cross is approximately 15 miles.

### Reception hall & landing

### Sitting room

12'9" x 12'8" (3.90m x 3.88m)

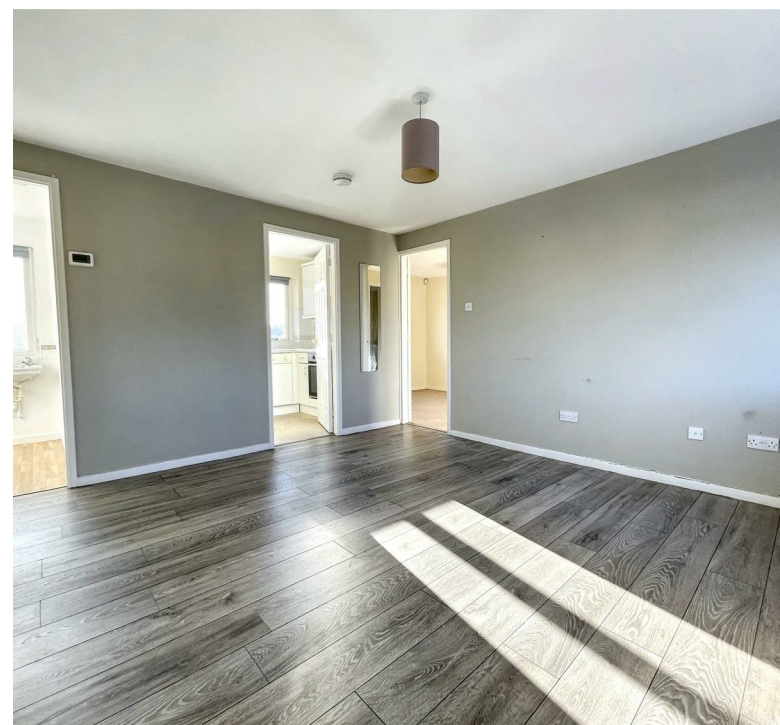



Separate cloakroom

Kitchen  
9'8" x 6'4" (2.96m x 1.95m)

Bedroom  
13'0" x 8'5" (3.98m x 2.57m)

Ensuite bathroom

External details  
Built in understairs storage cupboard.  
The parking for the property is within the parking area across from the property where there is an allocated parking space for No.20 as well as communal visitors parking.

Council Tax  
South Kesteven District Council Tax Band A

Services  
All main services connected

Tenure  
Freehold

Communication  
According to Openreach: Ultrafast Full Fibre is available  
According to Ofcom: Mobile coverage is likely with EE, Three, O2 and Vodafone

Viewing  
By appointment through Richardson  
post@richardsonsurveyors.co.uk



## Floor Plan



## Area Map



## Energy Efficiency Graph

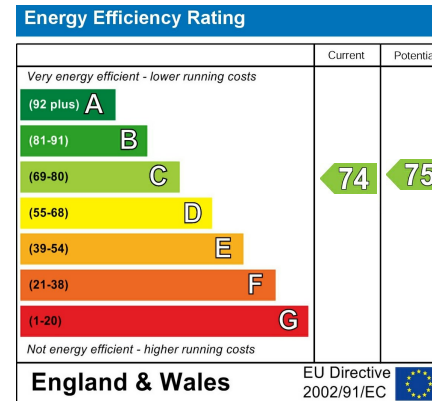

**IMPORTANT NOTICE** - Richardson for themselves and the Vendors or Lessors of this property whose agents they are given notice that:

1. The particulars are intended to give a fair and substantially correct overall description for the use and the guidance of intending purchasers and do not constitute, nor constitute any part of an offer or contract. Prospective purchasers and lessees should seek their own professional advice.
2. All descriptions, dimensions, reference to condition and necessary permissions for the use and occupation and their details are given in good faith, and are believed to be correct, but any intending purchaser or tenants should not rely on them as statements or representations of fact but must satisfy themselves by inspection or otherwise to the correctness of each or them.
3. No person in the employment of Richardson has the authority to make or give any representation or warranty whatever in relation to this property on behalf of Richardson, nor enter into any contract on behalf of the vendor.
4. No responsibility can be accepted for any expenses incurred by intending purchasers or lessees in inspecting properties which have been sold, let or withdrawn.

**MEASUREMENTS AND OTHER INFORMATION** - All measurements are approximate. Whilst we endeavour to make our sales details reliable, if there is any point which is of particular importance to you, please contact the agent, who will be pleased to check the information for you, especially if you will be travelling some distance to view the property. Electrical and other appliances mentioned within the sale particulars have not been tested by Richardson, therefore prospective purchasers must satisfy themselves as to their working order. The sale is subject to all rights of support, public and private rights of way, water, light, drainage and other easements, quasi-easements and way leaves, all other rights, whether mentioned in these particulars or not.

**MONEY LAUNDERING REGULATIONS** intending purchasers will be asked to produce identification and proof of financial status when an offer is received. We would ask for your co-operation in order that no delay in agreeing a sale.

**Sheep Market House, Sheep Market, Stamford, Lincs, PE9 2RB**

[www.richardsonsurveyors.co.uk](http://www.richardsonsurveyors.co.uk)

**01780 762433**