



**homeworks**  
estate agent



54 Swaffham Road  
Dereham, NR19 2DL

☎ (01362) 65 44 44  
✉ sales@homeworks-uk.com  
🌐 www.homeworks-uk.com

# Hale Road, Bradenham, Thetford, IP25

Guide Price £225,000- £250,000

 2  1  2



- **\*\* NO ONWARD CHAIN \*\***
- **TWO DOUBLE BEDROOMS**
- **RE-FITTED SHOWER ROOM**
- **ENCLOSED 80' GARDEN (STMS)**
- **\*\* GUIDE PRICE £225,000 - £250,000 \*\***
- **DETACHED BUNGALOW IN VILLAGE LOCATION**
- **19'1 LIVING ROOM**
- **10'6 CONSERVATORY**
- **GARAGE AND AMPLE OFF ROAD PARKING**
- **\*\* CALL TODAY TO ARRANGE YOUR VIEWING \*\***



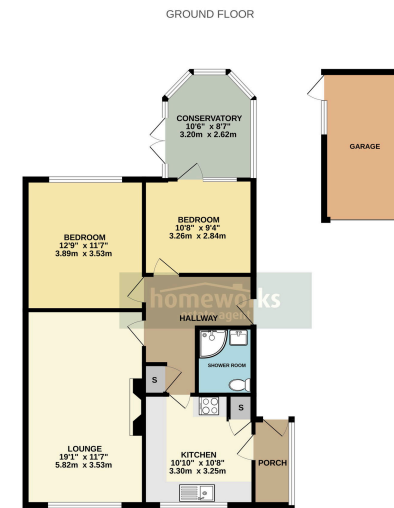

Whilst every effort has been made to ensure the accuracy of the floorplan contained herein, representations are made, without liability, that the floorplan is not intended to be used as a contract or a guarantee. The floorplan is shown for information only and should not be relied upon for any purpose other than that for which it is intended. The floorplan is shown for information only and should not be relied upon for any purpose other than that for which it is intended.

**\*\* NO ONWARD CHAIN \*\* | DETACHED BUNGALOW IN VILLAGE LOCATION | TWO DOUBLE BEDROOMS | 19'1 LIVING ROOM | RE-FITTED SHOWER ROOM | 10'6 CONSERVATORY | ENCLOSED 80' GARDEN (STMS) | GARAGE AND AMPLE OFF ROAD PARKING | \*\* GUIDE PRICE £225,000 - £250,000 \*\* | \*\* CALL TODAY TO ARRANGE YOUR VIEWING \*\***

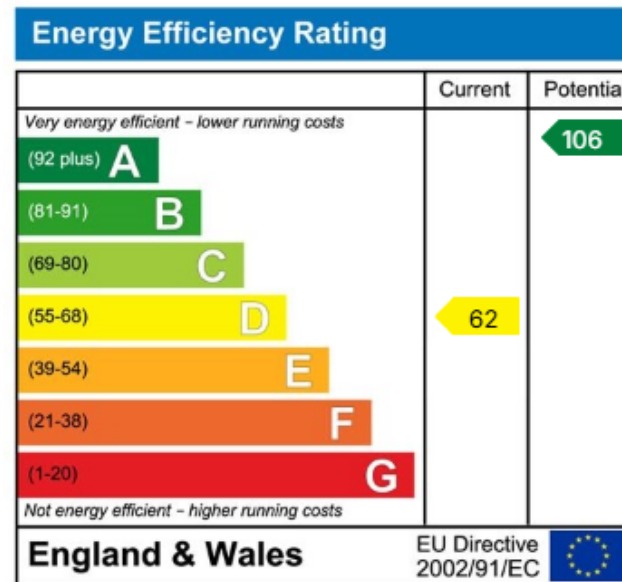

C AMOS MNAEA Managing Director  
VAT no. 185 328 683

