Fosters
sales & lettings

161a South Lane

New Malden, KT3 5ES

£1,750 PCM

A beautifully presented two-bedroom first-floor maisonette situated in New Malden, KT3 5ES, offering well-appointed accommodation and the added benefit of a private rear garden.

The property has been refurbished in recent years to a high standard, including a modern bathroom, complete redecoration and updated flooring throughout. Further benefits include a fitted kitchen with appliances, gas central heating and two well-proportioned bedrooms.

Ideally suited to professionals, couples or a small family, this attractive maisonette offers comfortable and practical living accommodation.

Available from the end of October. Contact Fosters Estate & Letting Agents today for further details or to arrange a viewing.

- 2 Bedrooms
- Fitted kitchen and new bathroom
- Gas central heating
- Garden to rear
- Recently refurbished
- Deposit @ £1800 pcm = £2,019.23
- Close to shops
- Council tax band C
- Available End of October
- EPC energy rating band (d) 62

Viewing

Please contact our Fosters Lettings Office on 01252 344333 if you wish to arrange a viewing appointment for this property or require further information.

2 1 1 D

Floor Plan

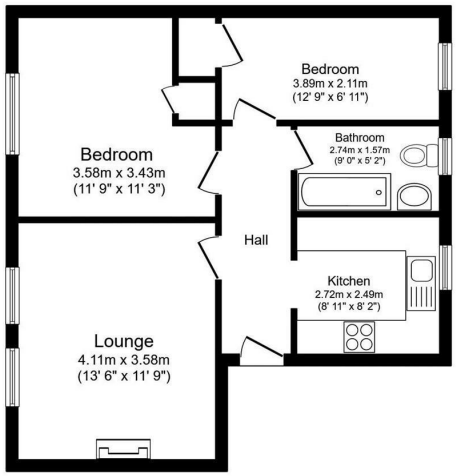

Floor Plan

This plan is for illustration purposes only and may not be representative of the property. Plan not to scale.

Area Map

Energy Efficiency Graph

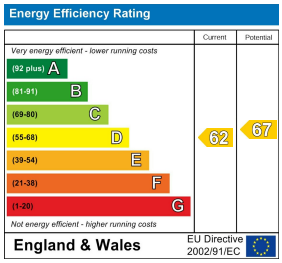

These particulars, whilst believed to be accurate are set out as a general outline only for guidance and do not constitute any part of an offer or contract. Intending purchasers should not rely on them as statements of representation of fact, but must satisfy themselves by inspection or otherwise as to their accuracy. No person in this firms employment has the authority to make or give any representation or warranty in respect of the property.

14 Grosvenor Road, Aldershot, Hampshire, GU11 1DP
Tel: 01252 344333 Email: lettings@fostersestateagents.com fostersestateagents.com