



**Pumphouse Lane, Redditch**

**Guide Price £750,000**



**Tenure: Freehold**



# Pumphouse Lane, Redditch

## DESCRIPTION

OPEN DAY - Next Saturday 23rd May.

A rare opportunity to acquire this brand new four-bedroom executive detached house, located in the ever sought-after area of Webheath. This bespoke home, built by reputable local developers, is situated in an exclusive gated development and is due to be ready by the end of March 2026.

The property boasts high-quality fittings throughout and a thoughtfully designed layout. It features a hallway, lounge, family room, kitchen/dining area, and a WC/cloakroom to the ground floor. The first floor provides landing, four well-proportioned bedrooms, en-suites to the main and second bedrooms, further family bathroom and a fifth bedroom/study. The property also provides scope to increase the living accommodation into the roof space, subject to the necessary planning consents.

Externally the property benefits from ample off-road parking and an integral double garage together with an enclosed appropriately sized rear garden and patio to the rear.

The property features an air source heat pump for efficient heating.

Webheath is a well-regarded residential area of Redditch, popular with families and commuters alike. Redditch town centre offers a wider range of amenities, including the Kingfisher Shopping Centre, restaurants, and leisure facilities. Excellent transport links are close by, with Redditch Train Station providing direct services to Birmingham, and the M42 and M5 motorways easily accessible.

Approximate room dimensions and total floor area are included within our floor plan. Please note these are maximum dimensions within each room.

Construction: This property is understood to be of standard construction and should be verified by legal advisers or a RICS Building Surveyor prior to purchase.

Tenure: Understood to be Freehold

Energy Performance Rating: Band C

Local Authority: Redditch Borough Council

Council Tax Band: Pending

The current images are CGI (computer generated images) only

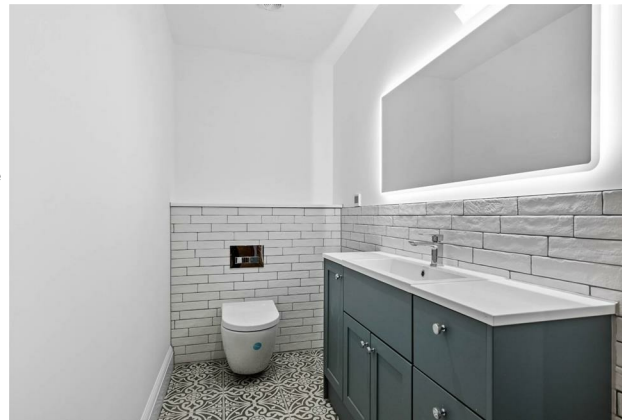



Council Tax:

## ENERGY PERFORMANCE CERTIFICATE

The energy efficiency rating is a measure of the overall efficacy of a home. The higher the rating the more energy efficient the home is and the lower the fuel bills will be.

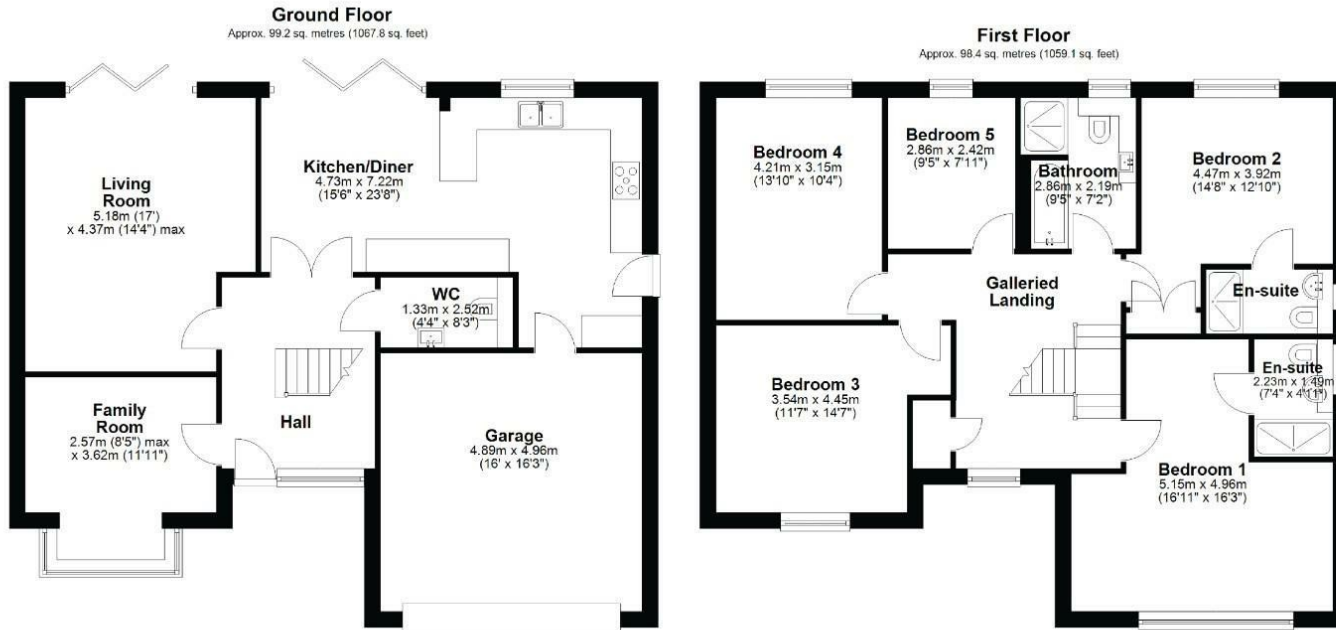

Total area: approx. 197.6 sq. metres (2126.8 sq. feet)

DISCLAIMER - Floor plans shown are for general guidance only. Whilst every attempt has been made to ensure that the floorplan measurements are as accurate as possible, they are for illustrative purposes only.

### Viewing

Please contact our Hunters Redditch Office on 0152760889 if you wish to arrange a viewing appointment for this property or require further information.

Mason House 96 Evesham Road, Redditch, B97 5ES

Tel: 0152760889 Email:

redditchsales@hunters.com <https://www.hunters.com>



Energy Efficiency Rating		Environmental Impact (CO <sub>2</sub> ) Rating			
Very energy efficient - lower running costs	Current	Potential	Very environmentally friendly - lower CO <sub>2</sub> emissions	Current	Potential
(92 plus) <b>A</b>		<b>86</b>	(92 plus) <b>A</b>		
(81-91) <b>B</b>			(81-91) <b>B</b>		
(69-80) <b>C</b>			(69-80) <b>C</b>		
(55-68) <b>D</b>			(55-68) <b>D</b>		
(39-54) <b>E</b>			(39-54) <b>E</b>		
(21-38) <b>F</b>			(21-38) <b>F</b>		
(1-20) <b>G</b>			(1-20) <b>G</b>		
Not energy efficient - higher running costs			Not environmentally friendly - higher CO <sub>2</sub> emissions		
England & Wales		EU Directive 2002/91/EC	England & Wales		EU Directive 2002/91/EC

These particulars are intended to give a fair and reliable description of the property but no responsibility for any inaccuracy or error can be accepted and do not constitute an offer or contract. We have not tested any services or appliances (including central heating if fitted) referred to in these particulars and the purchasers are advised to satisfy themselves as to the working order and condition. If a property is unoccupied at any time there may be reconnection charges for any switched off/disconnected or drained services or appliances - All measurements are approximate.

**THINKING OF SELLING?** If you are thinking of selling your home or just curious to discover the value of your property, Hunters would be pleased to provide free, no obligation sales and marketing advice. Even if your home is outside the area covered

**HUNTERS**<sup>®</sup>  
HERE TO GET *you* THERE