



A four bedroom detached family home, ideally situated in the Eastbury Farm estate
Bishops Avenue, Northwood, Middlesex HA6 3DQ

ROBSONS

Asking Price: £4,750 pcm

A four bedroom detached family home, ideally situated in the Eastbury Farm estate

Bishops Avenue, Northwood, Middlesex HA6 3DQ

• ENTRANCE HALLWAY • KITCHEN/BREAKFAST ROOM LEADING TO UTILITY ROOM • DINING ROOM • RECEPTION ROOM • TV ROOM • FOURTH RECEPTION/STUDY • FOUR BEDROOMS - MASTER WITH ENSUITE SHOWER ROOM • FAMILY BATHROOM • OFF STREET PARKING • GARAGE • UNFURNISHED

Description

A four bedroom, two bathroom detached family home ideally situated in the much sought after Eastbury Farm estate. The property comprises of entrance hall, ground floor guest cloakroom, dining room, reception room, tv room study, fitted kitchen and utility room. To the first floor there are four bedrooms, master bedroom with ensuite shower and a family bathroom. The property is offered unfurnished with parking via own driveway.

****An advance payment of one weeks rent is required to secure this property****

Location

The property is just moments away from Eastbury Farm First and Middle School and is conveniently from both Northwood and Moor Park's Metropolitan line stations, shops, eateries and supermarkets. The area is also accessible to other highly regarded schools such as Merchant Taylors, St Helens, Frithwood, St Martins and St Johns. Recreational facilities cater for those enjoying a sporting life, with four major golf courses, cricket and football clubs and two fitness centres.





Additional Information

- Local Authority: Three Rivers
- Council Tax Band: G
- Deposit Amount: £5,676.00
- Reservation Payment: One weeks rent
- Energy Efficiency Rating: Band E
- Available Date: 29/06/2026

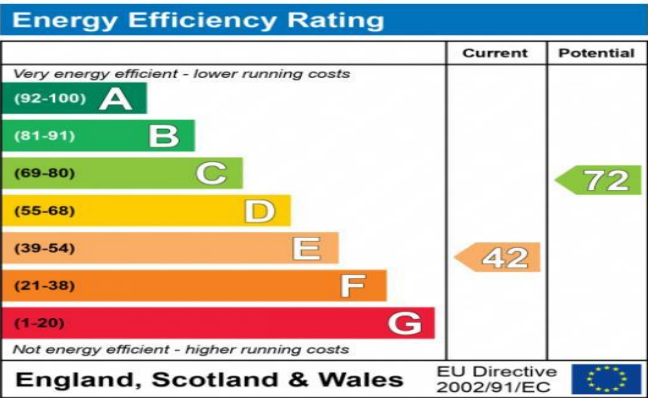

The energy efficiency rating is a measure of the overall efficiency of a home. The higher the rating the more energy efficient the home is and the lower the fuel bills will be.



Bishops Avenue, Northwood, Hertfordshire
 Approximate Gross Internal Area
 Main House = 201 Sq M/2164 Sq Ft
 Garage = 13 Sq M/140 Sq Ft
 Total = 214 Sq M/2304 Sq Ft

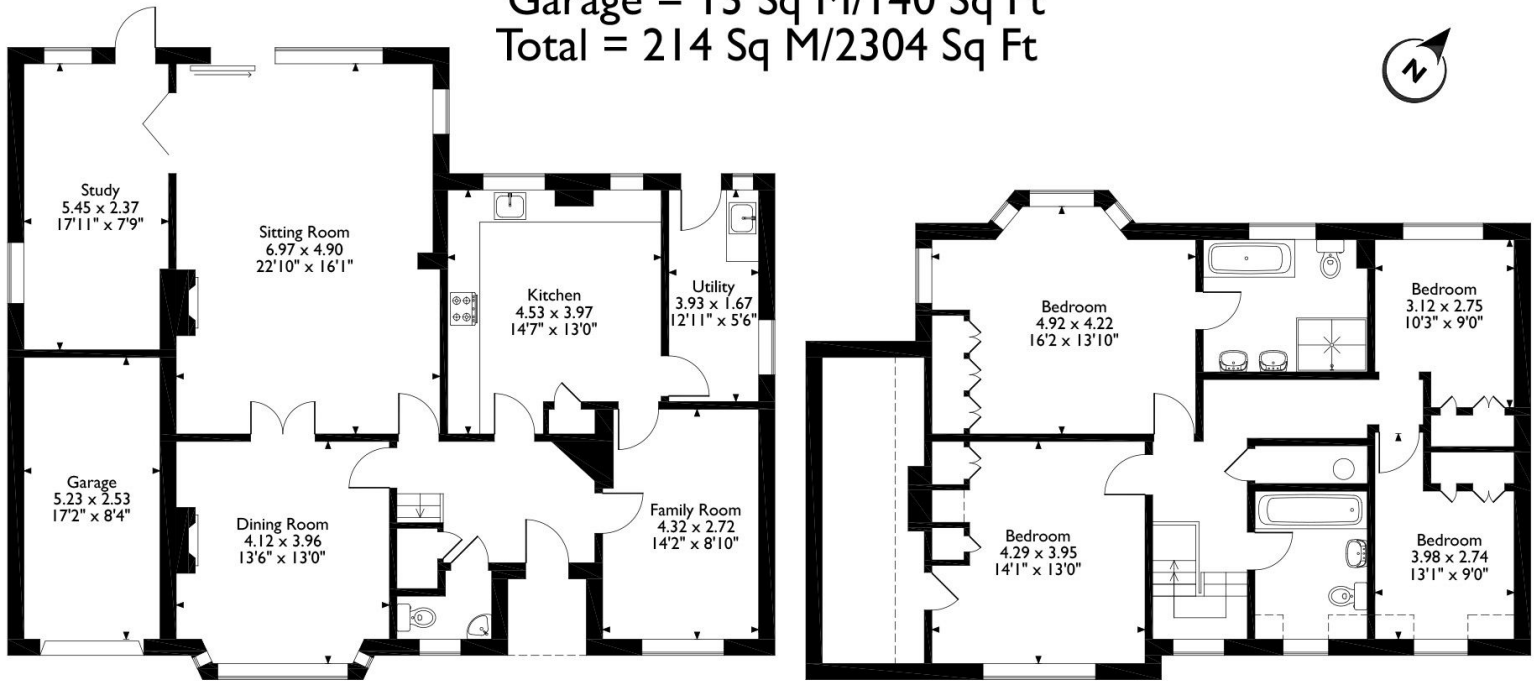

Ground Floor

First Floor

Please note that the location of doors, windows and other items are approximate and this floorplan is to be used for illustrative purposes only. Unauthorized reproduction is prohibited.



REGISTERED OFFICE 2-4 PACKHORSE ROAD, GERRARDS CROSS, BUCKINGHAMSHIRE, ENGLAND, SL9 7QE. COMPANY NO. 07557114. VAT NO. GB211239453