

Pitshanger Lane, W5

Approximate Floor Area = 82.3 sq m / 886 sq ft

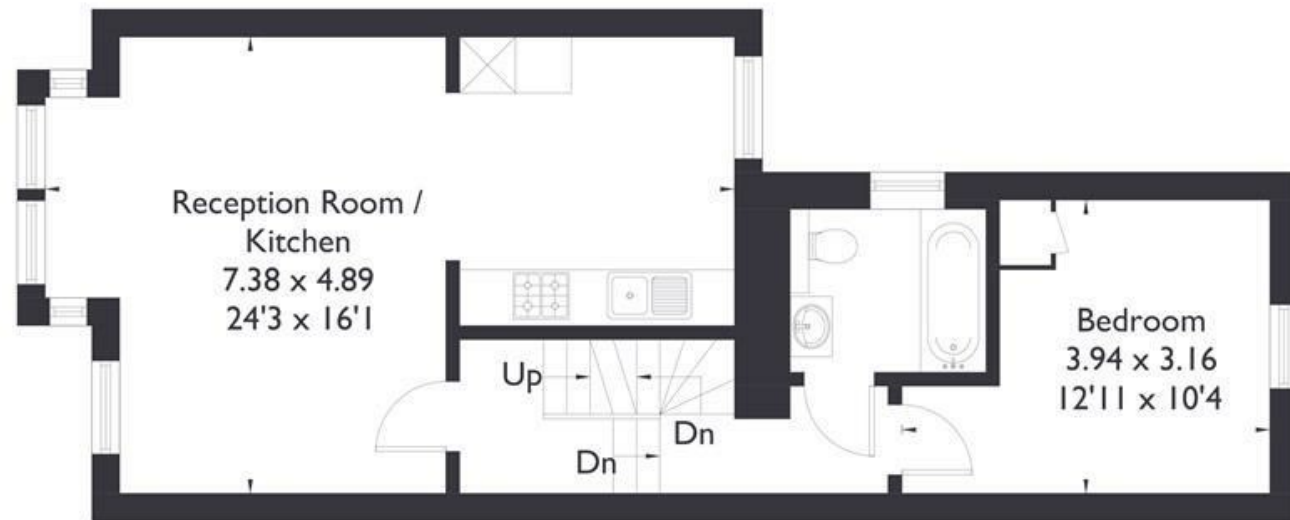

Second Floor



First Floor



Ground Floor



FLAT

FEATURES

88a Pitshanger Lane W5
£2,250

FLAT

88a Pitshanger Lane W5

£2,250

This exceptionally large, modern two bedroom, two bathroom split level flat is located in the heart of the ever popular, award winning Pitshanger Village surrounded by parks, shops, restaurants and cafes while also being in easy reach of Ealing Broadway.

The property has been recently updated to provide a contemporary home that includes a master bedroom with built in storage, two stylish bathrooms, a further second bedroom and a stunning open plan kitchen and living area.

