Stuarts homes EST. 1908 Independent Letting Agents



30 Bulkeley Road, Stockport, SK8 2AD

£1,400 PCM

3 | 1 | 2 | D

Situated in the heart of Cheadle Village, this attractive three-bedroom terraced property offers spacious accommodation in a convenient location close to local amenities. Upon entering, a welcoming entrance vestibule leads into a cosy lounge with double doors opening into a generous dining room, complete with a dining table and four chairs, creating an ideal space for entertaining and family meals. The fully fitted kitchen features a gas hob, electric oven, washing machine, dishwasher, integrated fridge freezer and stylish beech-finish units, while the first floor comprises two well-proportioned double bedrooms furnished with beds and storage, alongside a third bedroom of study size with a small sofa and desk. The family bathroom is fitted with a corner bath and shower, WC and wash hand basin, while to the rear, a decked outdoor area and garden shed provide a pleasant space for relaxation and practical storage. Further benefits include gas central heating, double glazing and a security alarm, with the property falling within Council Tax Band B and EPC rating of E.





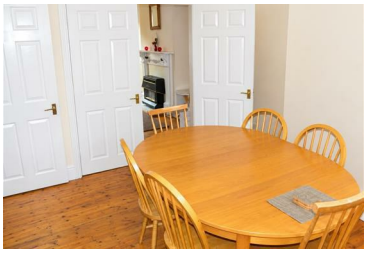

- 2 DBL BED
- DBL GLAZED
- FITTED KITCH
- NEUT DECOR

Stuarts Homes 2 Gatley Road, Cheadle, Stockport, Cheshire, SK8 1PY
Tel: 0161 491 1411 Email: info@stuartshomes.co.uk stuartshomes.co.uk