6 Church Paddock Court, Wallington, SM6 7AW

3 2 1 £440,000

Cromwells
ESTATE AGENTS

6 Church Paddock Court

Wallington, SM6 7AW

Nestled in the tranquil Church Paddock Court, Wallington, this charming three-bedroom house offers a perfect blend of modern living and serene surroundings. Situated in a sought-after development within a cul-de-sac, the property is conveniently located nearby the historic Beddington Park, providing a picturesque backdrop for leisurely strolls and outdoor activities.

Spanning an impressive 893 square feet, this contemporary home features an inviting open-plan living and dining area that seamlessly connects to a well-appointed kitchen area. The space is bathed in natural light, thanks to the doors that lead out to a private rear garden, ideal for entertaining or simply enjoying a quiet moment outdoors.

The property boasts three bedrooms, ensuring ample room for family or guests. With two well-designed bathrooms (one en-suite) and an additional WC, convenience is at the forefront of this home's layout. Furthermore, an extra storage room adds to the practicality of the space, making it easy to keep your home organised.

Residents will appreciate the allocated parking space, providing ease and security in this desirable neighbourhood. Whether you are a first-time buyer or looking to downsize, this property is a must-see.

Accommodation

Open plan Living Dining Room and Kitchen

Kitchen Area

Range of modern fitted kitchen units and drawers, wood worktop, inset stainless steel sink with chrome mixer tap, integrated oven and gas hob with extractor fan above, space for fridge freezer and washing machine, tiled splashback, laminate flooring.

Living Dining Area

Laminate flooring, radiator, double glazed French doors opening out to garden .

Stairs to 1st floor landing

Bedroom One

Radiator, laminate flooring, window to rear aspect

En-Suite Shower Room

Tiled shower cubicle with thermostatic shower, pedestal wash hand basin with chrome taps, WC, tiled walls, vinyl flooring.

WC
Wall mounted wash hand basin with chrome taps, WC, radiator, part tiled walls, vinyl flooring.

Bedroom Two
Radiator, laminate flooring, window to rear aspect.

Stairs to 2nd floor landing

Bedroom Three
Radiator, fitted carpet, window to rear aspect.

Bathroom
Modern modern suite comprising panel enclosed bath with concertina shower screen and chrome mixer tap,, WC, pedestal wash hand basin, heated towel rail, part tiled walls, laminate flooring.

Storage Room
With fitted cupboard housing boiler, window to rear aspect.

Outside

Rear garden
Patio and decking area, two sheds, fence enclosed, gate providing side access.

Allocated residents parking space.
Visitor parking.

Vendor has advised there are annual service charges for upkeep of the communal areas of the private development - these are £242.82 annually.

BUYER'S INFORMATION
Under UK law, estate agents are legally required to conduct Anti-Money Laundering (AML) checks on buyers and sellers to comply with regulations. These checks are mandatory, and estate agents can face penalties if they fail to perform them. We use the services of a third party to help conduct these checks thoroughly. As such there is a charge of £54 including vat, per person. Please note, we are unable to issue a memorandum of sale until these checks are complete

Floor Plan

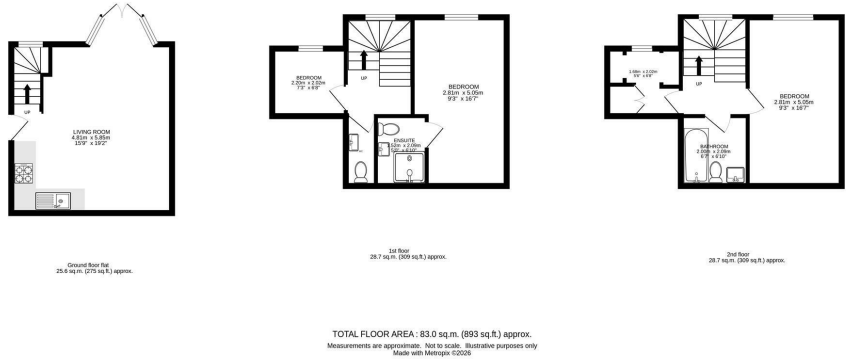

TOTAL FLOOR AREA : 83.0 sq.m. (893 sq.ft.) approx.
Measurements are approximate. Not to scale. Illustrative purposes only
Made with Metropix ©2026

Additional Information

- Vendor has lived here 3 1/2 years - will be buying an onward property.

- Gas central heating, boiler in top floor storage room

- Allocated parking space, there are also visitors spaces that can be used with a permit

- Small service charges amounting to £242.82 annually for the upkeep of the communal gardens and lighting

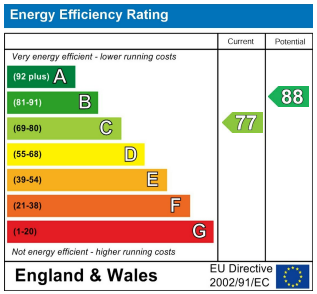

Viewing

Please contact our Cromwells Office on
0208 647 4422
if you wish to arrange a viewing
appointment for this
property or require further information.

The information provided within these property details has been supplied by the vendor and is intended as a general guide only. Whilst we make every effort to ensure accuracy, we cannot guarantee the completeness or correctness of the information, including but not limited to boundaries, services, installations, or dates of works such as boiler installation. All prospective purchasers should satisfy themselves by inspection, survey, and/or independent enquiries. This information does not form part of any offer or contract, and no reliance should be placed upon it as statements of fact.

These particulars, whilst believed to be accurate are set out as a general outline only for guidance and do not constitute any part of an offer or contract. Intending purchasers should not rely on them as statements of representation of fact, but must satisfy themselves by inspection or otherwise as to their accuracy. No person in this firms employment has the authority to make or give any representation or warranty in respect of the property.

77d Manor Road, Wallington, Surrey, SM6 0DE
Tel: 0208 647 4422 Email: email@cromwellsestateagents.com
www.cromwellsestateagents.com

Cromwells
ESTATE AGENTS