

These particulars have been prepared as accurately and as reliably as possible, but should not be relied upon as 'statement of fact'. If there is any point which is of particular importance to you, please contact the office and we would be pleased to check the information. We have not tested any services, appliances, equipment or facilities and nothing in these particulars should be deemed to be a statement that they are in good working order, or that the property is in good structural condition or otherwise. Any areas, measurements, floor plans or distances referred to are given as a guide only and are not precise. Purchasers must satisfy themselves by inspection or by otherwise regarding the items mentioned above and as to the correctness of each of the statements contained in these particulars. No person in the employment of Ashtons has any authority to make or give any representation or warranty whatsoever in relation to this property or these particulars nor enter into any contract relating to the property on behalf of the vendor. Please note that some images may have been edited with the use of AI. We are legally required to carry out AML checks for all purchasers, sellers and giftors, which become mandatory once an offer has been accepted. There is a non-refundable fee of £30 + VAT per purchaser and per giftor for these checks.

These particulars have been prepared as accurately and as reliably as possible, but should not be relied upon as 'statement of fact'. If there is any point which is of particular importance to you, please contact the office and we would be pleased to check the information. We have not tested any services, appliances, equipment or facilities and nothing in these particulars should be deemed to be a statement that they are in good working order, or that the property is in good structural condition or otherwise. Any areas, measurements, floor plans or distances referred to are given as a guide only and are not precise. Purchasers must satisfy themselves by inspection or by otherwise regarding the items mentioned above and as to the correctness of each of the statements contained in these particulars. No person in the employment of Ashtons has any authority to make or give any representation or warranty whatsoever in relation to this property or these particulars nor enter into any contract relating to the property on behalf of the vendor. Please note that some images may have been edited with the use of AI. We are legally required to carry out AML checks for all purchasers, sellers and giftors, which become mandatory once an offer has been accepted. There is a non-refundable fee of £30 + VAT per purchaser and per giftor for these checks.

Derwent Court, Skipwith Road, YO19 6YF

Leasehold - Share of Freehold
Council Tax Band - B

- Charming Ground Floor Apartment
- Two Double Bedrooms
- Lounge Diner
- Fitted Kitchen
- Stunning Shower Room And WC
- Communal Gardens
- Garage
- Sought After Village
- No Ground Rent
- EPC - D

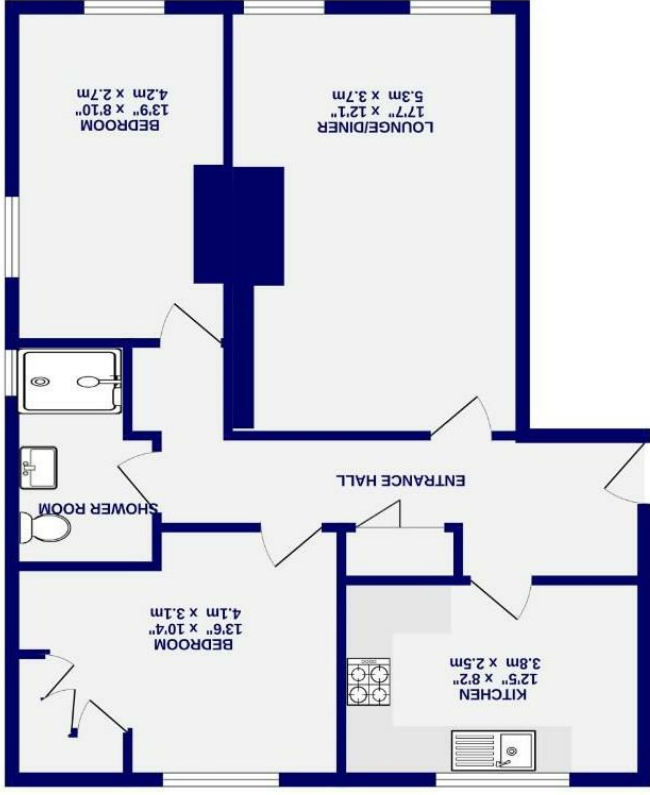

GROUND FLOOR
710 sq.ft. (66.0 sq.m.) approx.



Derwent Court

Skipwith Road, Escrick York
YO19 6JL

£210,000



Ashtons Estate Agents are pleased to offer to the market this charming two bedroom ground floor apartment with garage, set within the much sought after village of Escrick, located to the south of York. The property is conveniently positioned for access to the A19, Selby, a frequent bus service and is also within approximately a 15 minute drive of York city centre. The village itself offers a good range of amenities including a primary school, petrol station/store and public houses/restaurants.

Derwent Court is understood to have been originally built in the 1800s as a police station and courtroom, later converted into nine dwellings in the 1980s. The building is set within attractive and mature communal grounds on the edge of the village, offering a peaceful and established setting. The property also benefits from a share of the freehold and a lower than average service charge compared to similar developments, with no ground rent payable.

Upon entering the communal vestibule and then the private entrance hall, there is a useful storage cupboard and access through to the bright and airy lounge diner, enjoying tranquil views over the well-maintained communal front lawn. Off the hallway is a bespoke fitted kitchen with an array of wall and base units and integrated cooking facilities.

There are two double bedrooms located at the end of the hall, offering versatile accommodation, along with a stylish shower room and separate WC completing the apartment.

Externally, the property benefits from an ample-sized garage and beautifully maintained communal gardens.

A viewing is highly recommended to fully appreciate this charming apartment, its peaceful setting and excellent location, making it an ideal home or investment opportunity.

Leasehold
Length of lease- 957 years remaining
Ground rent £0 per month
Service charge £130 per month

Council Tax Band - B

