

IMPORTANT NOTICE Wilkie May & Tuckwood for themselves and for the vendors of the property, whose agents they are, give notice that the particulars are intended to give a fair and substantially correct overall description for the guidance of intending purchasers and do not constitute part of an offer or contract. Prospective purchasers and lessees ought to seek their own professional advice. 2. All descriptions, dimensions, areas, references to condition and necessary permissions for use and occupation and other details are given in good faith, and are believed to be correct, but any intending purchasers should not rely on them as statements or representations of fact, but must satisfy themselves by inspection or otherwise as to the correctness of each of them. 3. No person in the employment of Wilkie May & Tuckwood has any authority to make or give any representations or warranty whatever in relation to this property on behalf of Wilkie May & Tuckwood, nor enter into any contract on behalf of the vendor. 4. No responsibility can be accepted for any expenses incurred by intending purchasers in inspecting properties which have been sold, let or withdrawn. Photographs taken and details prepared February 2025. MEASUREMENTS AND OTHER INFORMATION All measurements are approximate and have been taken by Nichicom. While we endeavour to make our sales particular accurate and reliable, if there is any point which is of particular importance to you, please contact the office and we will be pleased to check the information with you. We routinely refer potential sellers and purchasers to a selection of recommended local conveyancing firms. It is their decision whether to use those services. In making that decision, it should be known that we receive a payment benefit of not more than £150+VAT. Once an offer is accepted by our client, an Administration Fee of £20+VAT (£24) per buyer will be required in order to process the necessary checks relating to our compliance under Anti-Money Laundering legislation. This is a non-refundable payment and cannot be returned should purchase cease to continue. It can be paid via a card machine, or via BACS transfer. Code of Practice for Residential Estate Agents: Effective from 1 August 2011. 8. Financial Evaluation By At the time that an offer has been made and is being considered by the seller, you must take reasonable steps to find out from the prospective buyer the source and availability of his funds for buying the property and pass this information to the seller. Such information will include whether the prospective buyer needs to sell a property, requires a mortgage, claims to be a cash buyer or any combination of these. Such relevant information that is available should be included in the Memorandum of Sale having regard to the provisions of the Data Protection Act. These reasonable steps must continue after acceptance of the offer until exchange of contracts (in Scotland, conclusion of missives) and must include regular monitoring of the prospective buyer's progress in achieving the funds required, and reporting such progress to the seller. The agent has not tested any apparatus, equipment, fixtures and fittings or services and so cannot verify that they are in working order or fit for their purpose. A Buyer is advised to obtain verification from their solicitor or surveyor. References to the Tenure of the Property are based on information supplied by the Seller. The agent has not had sight of the title documents. A Buyer is advised to obtain verification from their solicitor.

**GENERAL REMARKS AND STIPULATIONS:**  
**Tenure:** Freehold  
**Services:** All mains services, mains electricity, mains gas, mains water, mains drainage.  
**Local Authority:** Somerset Council, County Hall, The Crescent, Taunton, TA1 4DL  
**Property Location:** <https://what3words.com/ledge.variettes.tins>  
**Council Tax Band:** C  
**Broadband Availability:** Ultrafast up to 1800 Mbps download & 220 Mbps upload speed.  
**Mobile Phone Coverage:** <https://www.ofcom.org.uk/mobile-coverage-checker>  
**Flood Risk:** Rivers & sea - Very Low. Surface Water - Very Low.



44 Horner Road, TA2 8DZ  
 £308,700 Freehold

3	2	2	C EPC

Wilkie May & Tuckwood

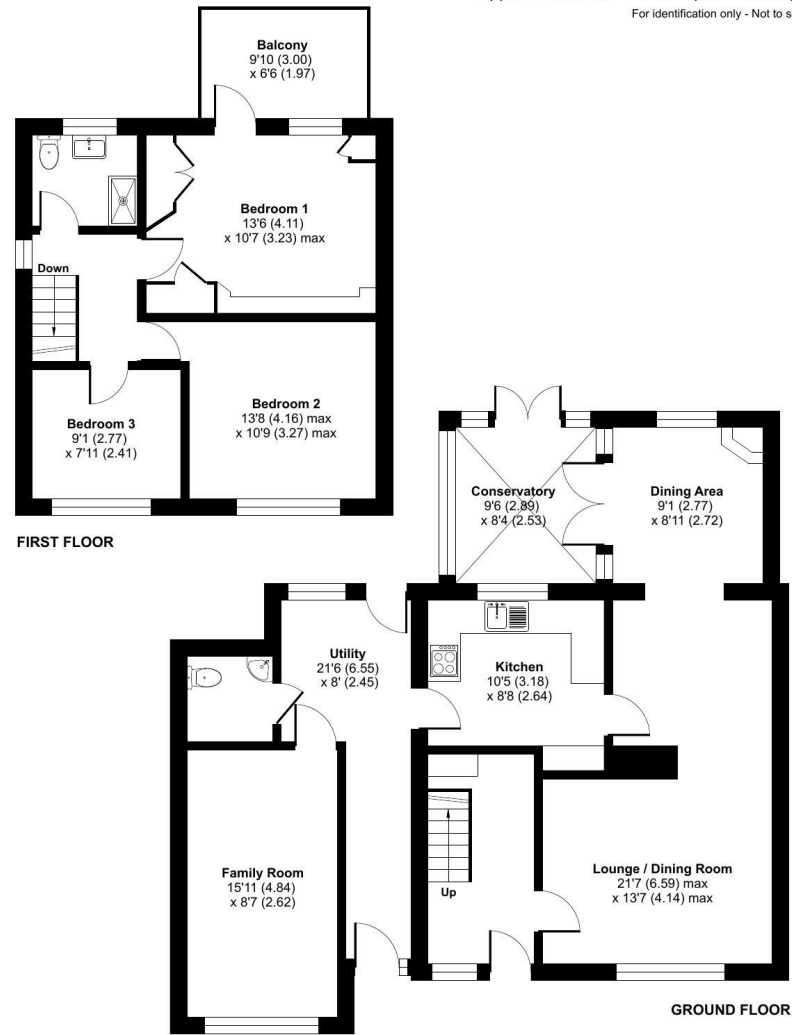

Floor plan produced in accordance with RICS Property Measurement 2nd Edition, Incorporating International Property Measurement Standards (IPMS2 Residential). © nrichcom 2026. Produced for JREA Ltd TA Wilkie May & Tuckwood, Taunton. REF: 1430754

## Description

- Extended Three Bedroom Semi Detached Family Home
- Double Glazing & Gas Fired Central Heating
- Enclosed Garden
- Driveway for Three Vehicles
- Re-fitted Kitchen & Shower Room

A well-presented and extended semi-detached family home, offering spacious and versatile accommodation throughout. The property benefits from uPVC double glazing and mains gas central heating and is further enhanced by a driveway providing off-road parking for up to three family vehicles.

The home has been thoughtfully extended over the years, including a single-storey extension to create a generous dining area, as well as the addition of a bright and airy sunroom accessed from the rear. The former garage has also been converted to provide a useful family room or gym, alongside a utility area and wet room.



Internally, the accommodation comprises an entrance hall with doors leading to the kitchen and living room, and stairs rising to the first floor. The living room enjoys a front aspect and features an inset gas fire, opening through to the extended dining room, which in turn provides access to the double glazed sunroom.

The modern re-fitted kitchen is accessed from the dining room and offers a range of matching wall and base units, work surfaces, and splashbacks. Integrated appliances include an oven, electric induction hob, and extractor fan, with space for a tall fridge/freezer. The kitchen also leads to a utility area with space for a washing machine and tumble dryer, along with a door to the outside. A wet room and the versatile family room/gym

complete the ground floor.

To the first floor are three bedrooms. Bedroom one benefits from built-in furniture and access to a balcony. The accommodation is completed by a stylish re-fitted family shower room, comprising a WC, wash hand basin set within a vanity unit, and a separate walk-in double shower.

Externally, the rear garden is fully enclosed and features a combination of patio and lawn areas, along with two sheds. To the front, the property offers a driveway with parking for three vehicles.