



CHESTER SQUARE

Belgravia SW1W



A SIX BEDROOM FREEHOLD HOUSE FOR SALE IN CHESTER SQUARE

A white stucco fronted freehold house situated towards the western end of this sought after Belgravia garden square. Grade II listed

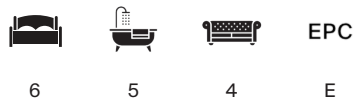

Local Authority: City of Westminster

Council Tax band: H

Tenure: Freehold

Guide Price: £10,500,000

The property benefits from an elegant first floor drawing room, 5/6 bedrooms (all en suite), ground floor dining room, first floor study/family room, spacious kitchen/breakfast room, private garage and roof terrace. Chester Square, along with Belgrave Square and Eaton Square, is one of the principal garden squares of Belgravia and a highly sought after address comprising mostly of individual family houses. Residents have use of the private lawned gardens of Chester Square and the fashionable boutiques and fine restaurants of Elizabeth Street are located just at the western end of the square, past St Michael's Church. The property is conveniently located just 0.1 miles away from the amenities of Elizabeth Street. It is also the exact same distance away from Victoria Station which provides access to both underground and overground rail services. (All distances and timings are approximate).

Please note, we have not yet received confirmation from the client regarding certain information for this property. You should ensure you make your own enquiries regarding material information about this property.



Chester Square, SW1

Approximate Gross Internal Area
 446 sq m / 4798 sq ft Including Under 1.5m and Vault
 437 sq m / 4699 sq ft Excluding Under 1.5m and Vault
 Not to Scale, for identification only

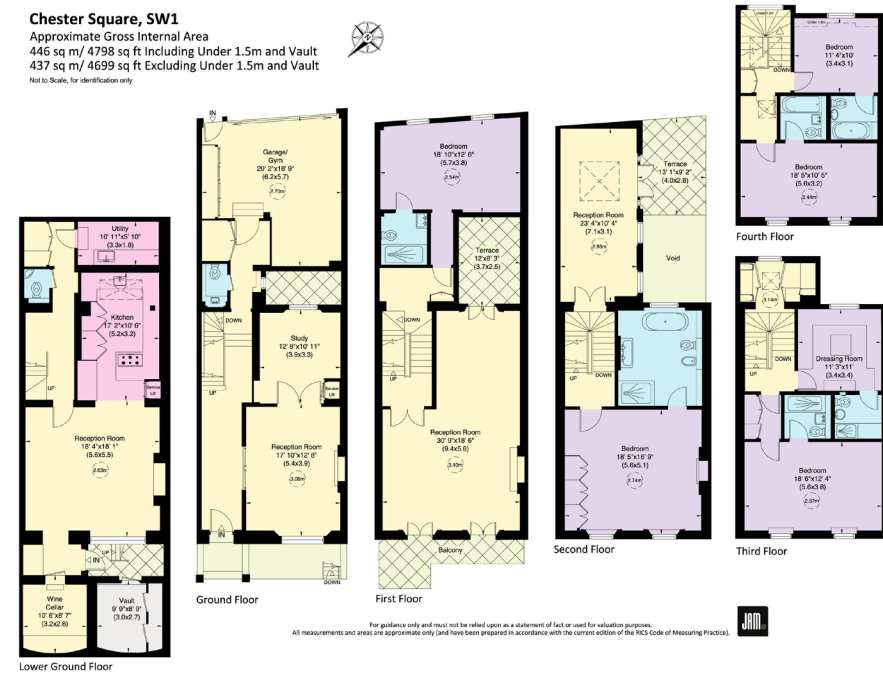

Chester Square, SW1W

Approximate Gross Internal Area Including Under 1.5m and Vault = 446 sq m / 4789 sq ft

Approximate Gross Internal Area Excluding Under 1.5m and Vault = 437sq m / 4699 sq ft

This plan is for layout guidance only. Not drawn to scale unless stated. Windows and door openings are approximate. Whilst every care is taken in the preparation of this plan, please check all dimensions, shapes and compass bearings before making any decisions reliant upon them. (ID767266)

We would be delighted
to tell you more.

Matthew Armstrong
020 7881 7728
matthew.armstrong@knightfrank.com

Knight Frank Belgravia
47 Lower Belgrave Street
Belgravia, London SW1W 0LS

[knightfrank.co.uk](https://www.knightfrank.co.uk)

Your partners in property

1. Particulars: These particulars are not an offer or contract, nor part of one. You should not rely on statements given by Knight Frank in the particulars, by word of mouth or in writing ("information") as being factually accurate about the property, its condition or its value. Neither Knight Frank nor any joint agent has any authority to make any representations about the property, and accordingly any information given is entirely without responsibility on the part of Knight Frank. 2. Material Information: Please note that the material information is provided to Knight Frank by third parties and is provided here as a guide only. While Knight Frank has taken steps to verify this information, we advise you to confirm the details of any such material information prior to any offer being submitted. If we are informed of changes to this information by the seller or another third party, we will use reasonable endeavours to update this as soon as practical. 3. Photos, Videos etc: The photographs, property videos and virtual viewings etc. show only certain parts of the property as they appeared at the time they were taken. Areas, measurements and distances given are approximate only. 4. Regulations etc: Any reference to alterations to, or use of, any part of the property does not mean that any necessary planning, building regulations or other consent has been obtained. A buyer must find out by inspection or in other ways that these matters have been properly dealt with and that all information is correct. 5. Fixtures and fittings: A list of the fitted carpets, curtains, light fittings and other items fixed to the property which are included in the sale (or may be available by separate negotiation) will be provided by the Seller's Solicitors. 6. VAT: The VAT position relating to the property may change without notice. 7. To find out how we process Personal Data, please refer to our Group Privacy Statement and other notices at <https://www.knightfrank.com/legals/privacy-statement>.

Particulars dated June 2026. Photographs and videos dated June 2026. All information is correct at the time of going to print. Knight Frank is the trading name of Knight Frank LLP. Knight Frank LLP is a limited liability partnership registered in England and Wales with registered number OC305934. Our registered office is at 55 Baker Street, London W1U 8AN. We use the term 'partner' to refer to a member of Knight Frank LLP, or an employee or consultant. A list of members names of Knight Frank LLP may be inspected at our registered office. If you do not want us to contact you further about our services then please contact us by either calling 020 3544 0692, email to marketing.help@knightfrank.com or post to our UK Residential Marketing Manager at our registered office (above) providing your name and address.