GOULD HARRISON



29 Arden Drive

Ashford, TN24 8YD

Price £180,000

A very well appointed cluster home just a short walk from Ashford town centre, offered for sale with no onward chain. The property comprises a sitting room, kitchen, bedroom and modern bathroom/WC. An ideal first time purchase, the property benefits from a private and enclosed garden, gas central heating, double glazing and allocated parking. Local transport links and leisure facilities are all within easy reach making this an ideal first time buy or buy to let opportunity.

- WELL APPOINTED CLUSTER HOUSE
- ONE BEDROOM
- MODERN BATHROOM
- ENLCOSED PRIVATE GARDEN
- GAS CENTRAL HEATING
- DOUBLE GLAZING
- ALLOCATED PARKING
- SHORT WALK FROM TOWN CENTRE
- NO ONWARD CHAIN
- IDEAL FTB OR BTL OPPORTUNITY

1 1 1

Viewing

Please contact our Ashford Office on 01233 646411
if you wish to arrange a viewing appointment for this property or require further information.

Floor Plan

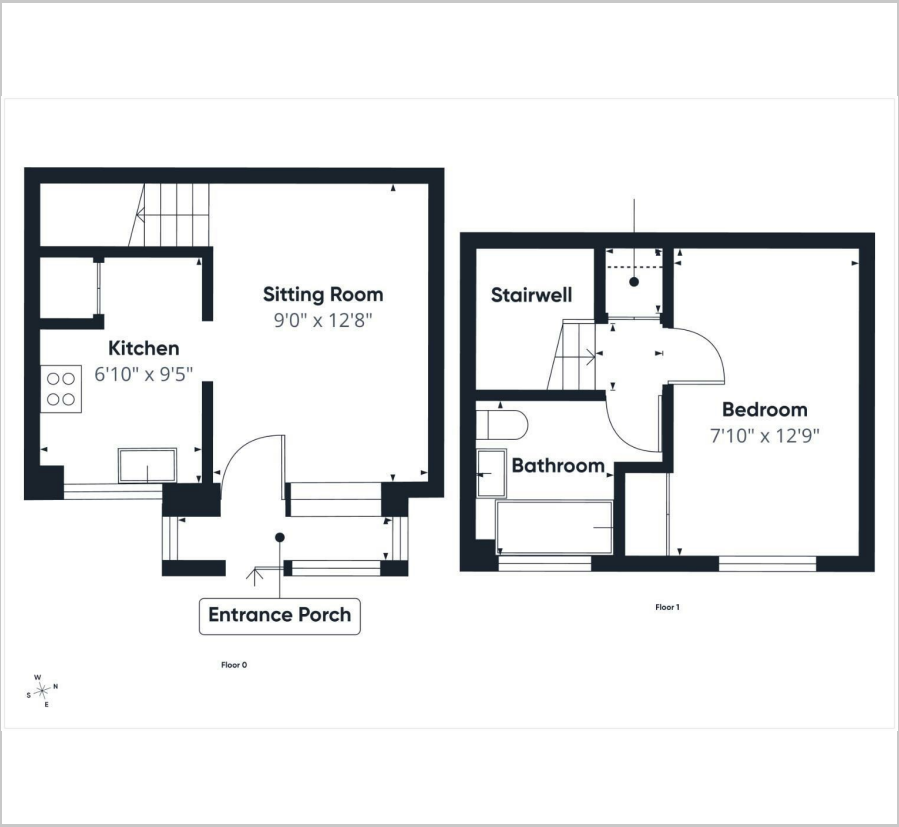

Area Map



Energy Efficiency Graph

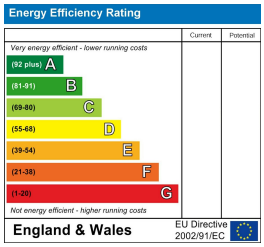









These particulars, whilst believed to be accurate are set out as a general outline only for guidance and do not constitute any part of an offer or contract. Intending purchasers should not rely on them as statements of representation of fact, but must satisfy themselves by inspection or otherwise as to their accuracy. No person in this firms employment has the authority to make or give any representation or warranty in respect of the property.

1 Middle Row, Ashford, Kent, TN24 8SQ
Tel: 01233 646411 **Email:** sales@gouldharrison.co.uk