Dexters

London Property Professionals









Leathermarket Court, SE1

£580,000

An exceptionally attractive west-facing flat with delightful views over beautifully landscaped communal gardens. This bright and well-appointed home offers a spacious reception room, a separate eat-in kitchen, two generous double bedrooms, two bathrooms, and excellent storage throughout. Further benefits include secure off-street parking and a peaceful, sought-after setting.

Leathermarket Court is set in the heart of SE1, next to the beautiful Leathermarket Rose Gardens, a stone's throw from the vibrant Bermondsey Street. London Bridge station, Borough Market, Bankside and Shad Thames are all moments away.

Features

Gated Development
Secure Off-Street Parking
Beautiful Communal Gardens
Two Double Bedrooms
Two Bathrooms
Large Eat-in Kitchen
Chain Free Sale

Leathermarket Court,
London, SE1

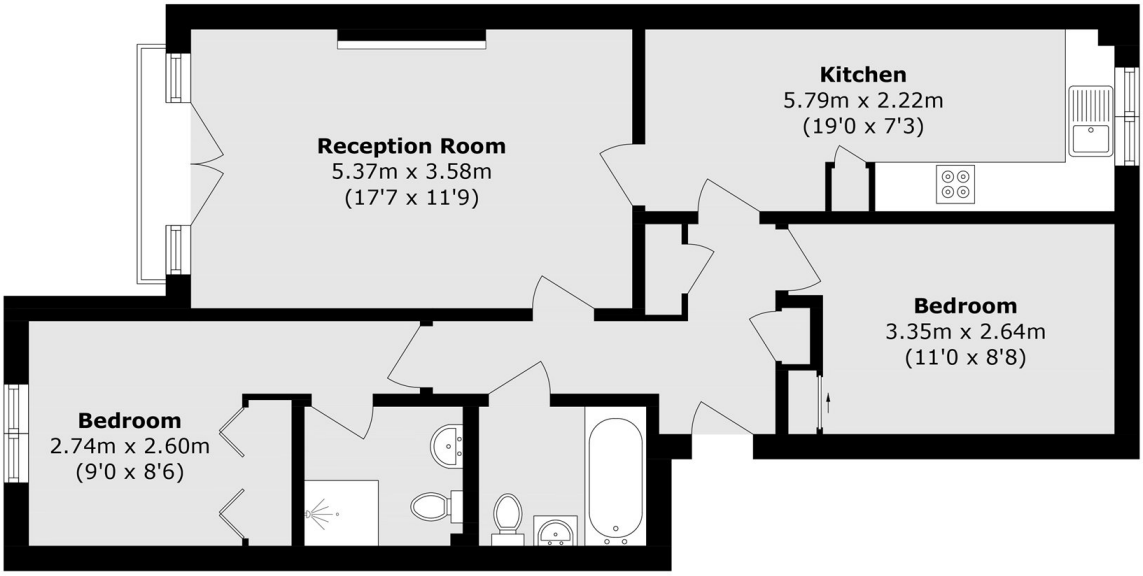

Third Floor

Total area (approx.): 68.3 sq. m (735.2 sq. ft)

Dexters

London Bridge
54 Borough High Street
London
SE1 1XL

Sales
020 7650 5 100

Energy Rating: 77C 78C. We aim to make our particulars both accurate and reliable. However they are not guaranteed; nor do they form part of an offer or contract. If you require clarification on any points then please contact us, especially if you're traveling some distance to view. Please note that appliances and heating systems have not been tested and therefore no warranties can be given as to their good working order.

RICS Regulated Estate Agent and Letting Agent

dexters.co.uk