



Bridgewater Square, EC2Y

£3,100 Per week

A well proportioned two bedroom, two bathroom apartment in a quiet square in the heart of the City. With separate kitchen, a bright west-facing aspect and a daytime porter, this is the perfect property for professional sharers.

The Cobalt Building is a purpose-built block of flats located close to Barbican underground station, and within walking distance of Farringdon, Moorgate and St Paul's Stations. Very well served by main supermarkets.

Features

- Two Bedrooms
- Two Bathrooms
- Daytime Porter
- Juliet Balcony
- Solid Flooring Throughout
- Quiet Cul-De-Sac Location

Bridgewater Square,
London, EC2Y

Third Floor

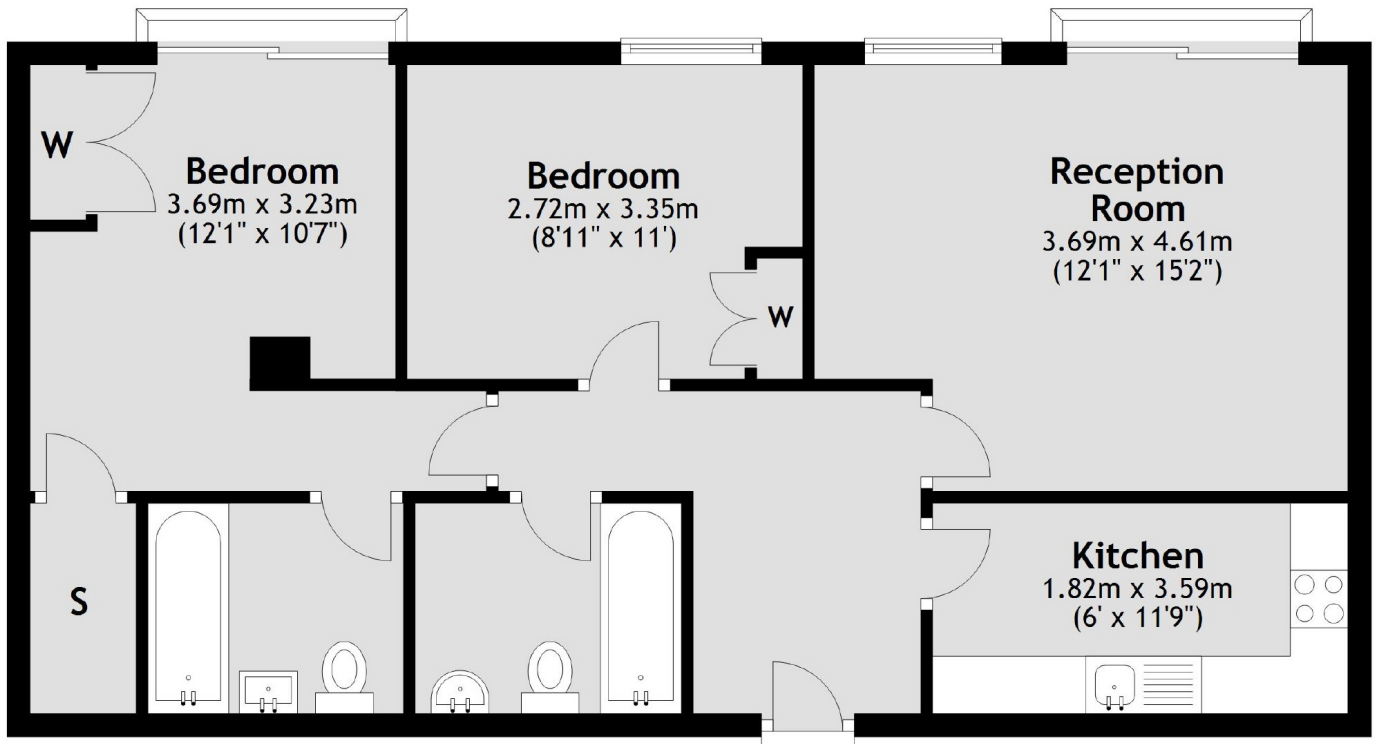

Total area: approx. 63.9 sq. metres (687.9 sq. feet)