Beyond

705 The Heart, Media City, Salford Quays, M50 2TJ

£1,300 Per Month

2 2 1 C

Welcome to this modern two-bedroom apartment located in the vibrant heart of Media City, Salford Quays. This fully furnished residence offers a perfect blend of comfort and contemporary living, making it an ideal choice for those seeking a stylish urban lifestyle.

As you enter the apartment, you will find a spacious reception room that serves as a welcoming hub for relaxation and entertainment. The two well-appointed bedrooms provide ample space for rest, while the two bathrooms ensure convenience for both residents and guests alike.

The property boasts an intercom system, a lift, and a concierge service, adding an extra layer of security and ease to your daily life. Living in Media City means you are surrounded by a dynamic community, with an array of shops, restaurants, and cultural attractions right at your doorstep.

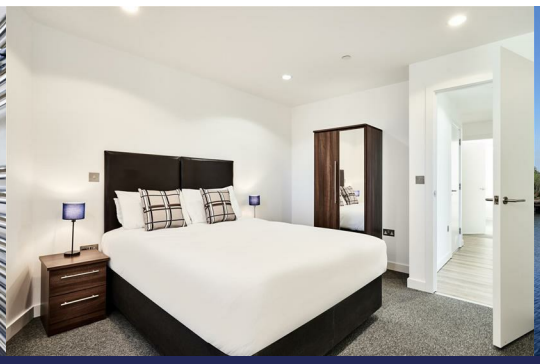

Area Map

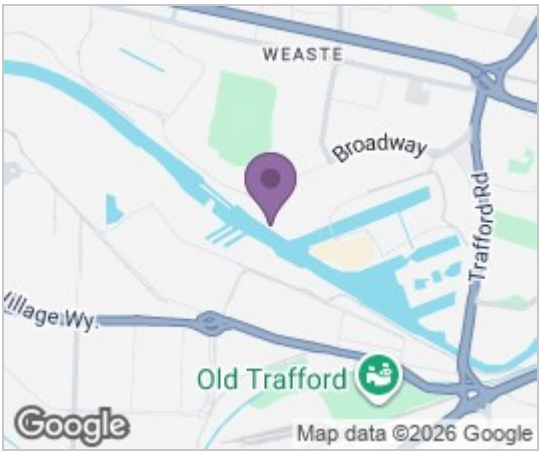

Floor Plans

Energy Efficiency Graph

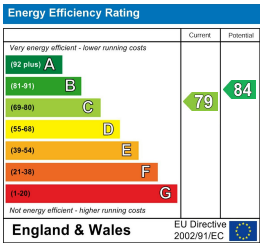

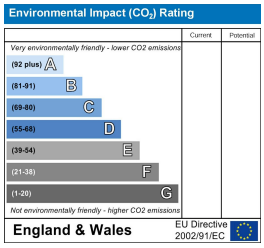

These particulars, whilst believed to be accurate are set out as a general outline only for guidance and do not constitute any part of an offer or contract. Intending purchasers should not rely on them as statements of representation of fact, but must satisfy themselves by inspection or otherwise as to their accuracy. No person in this firms employment has the authority to make or give any representation or warranty in respect of the property.