



Cliff Avenue, Loughborough

welcome to

Cliff Avenue, Loughborough

A great opportunity to purchase this two-bedroom ground floor apartment in the heart of Loughborough. An ideal first time buy or investment opportunity!

Entrance

Entrance to the property is via a upvc double glazed door into the entrance hallway. The entrance hallway has carpeted flooring and doors to all rooms.

Open Plan Kitchen/Lounge

19' 6" x 11' 5" (5.94m x 3.48m)

The kitchen is open plan and is fitted with a range of base and wall mounted units, gas hob and oven, tiled walls, space and plumbing for a washing machine and fridge freezer. The lounge has carpeted flooring, a upvc double glazed window to the rear and a radiator.

Bedroom One

12' 8" x 8' 11" (3.86m x 2.72m)

Bedroom one has carpeted flooring, a radiator and a upvc double glazed bay window to the front.

Bedroom Two

12' 9" x 6' 9" (3.89m x 2.06m)

Bedroom two has carpeted flooring, upvc double glazed window to the front and a radiator.

Bathroom

The bathroom is fitted with a three-piece suite comprising of panel bath with shower over, low level wc and hand wash basin, vinyl flooring and tiled walls.

Outside

To the rear of the property there are two allocated parking spaces.





view this property online williamhbrown.co.uk/Property/LBH115568



welcome to

Cliff Avenue, Loughborough

- Ground Floor Apartment
- Town Centre Location
- Open Plan Lounge/Kitchen
- Two Well-Proportioned Bedrooms
- Allocated Parking to the Rear

Tenure: Leasehold EPC Rating: C

Council Tax Band: A Service Charge: 760.00

Ground Rent: Ask Agent

This is a Leasehold property with details as follows; Term of Lease 125 years from 01 Sep 2001.

Should you require further information please contact the branch. Please Note additional fees could be incurred for items such as Leasehold packs.

offers in the region of

£149,950

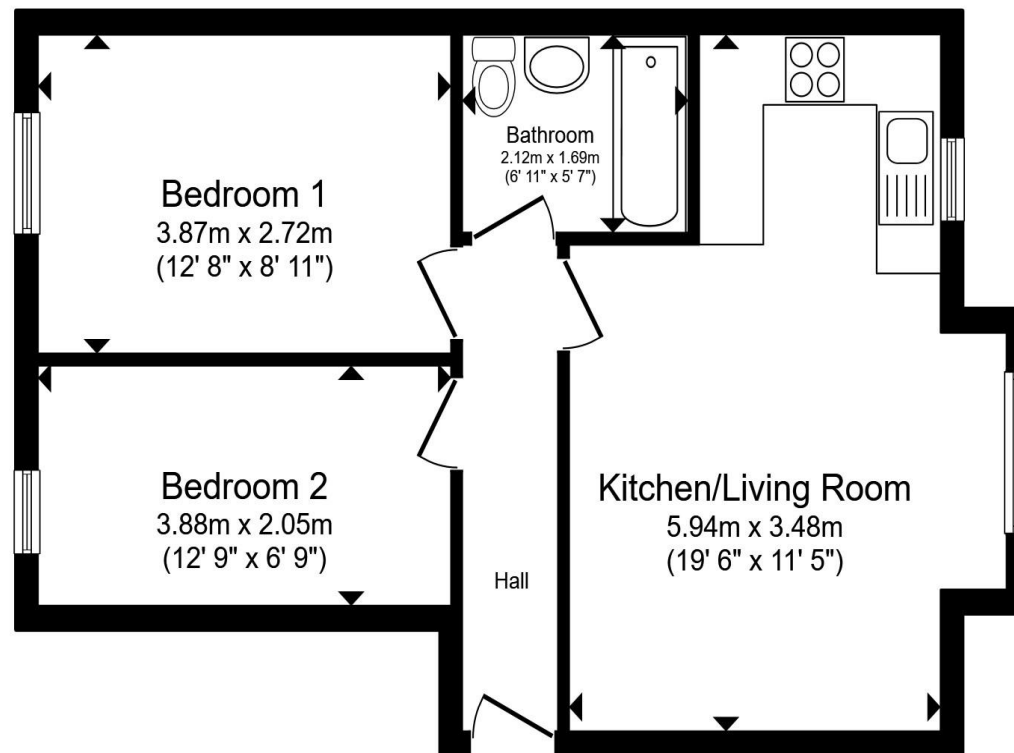

Total floor area 47.3 m² (509 sq.ft.) approx

This floor plan is for illustrative purposes only. It is not drawn to scale. Any measurements, floor areas (including any total floor area), openings and orientation are approximate. No details are guaranteed, they cannot be relied upon for any purpose and they do not form part of any agreement. No liability is taken for any error, omission or misstatement. A party must rely upon its own inspection(s). Powered by www.propertybox.io



view this property online williamhbrown.co.uk/Property/LBH115568



Property Ref:

LBH115568 - 0006

1. MONEY LAUNDERING REGULATIONS Intending purchasers will be asked to produce identification documentation at a later stage and we would ask for your co-operation in order that there is no delay in agreeing the sale. 2. These particulars do not constitute part or all of an offer or contract. 3. The measurements indicated are supplied for guidance only and as such must be considered incorrect. Potential buyers are advised to recheck measurements before committing to any expense. 4. We have not tested any apparatus, equipment, fixtures or services and it is in the buyers interest to check the working condition of any appliances. 5. Where an EPC, or a Home Report (Scotland only) is held for this property, it is available for inspection at the branch by appointment. If you require a printed version of a Home Report, you will need to pay a reasonable production charge reflecting printing and other costs. 6. We are not able to offer an opinion either written or verbal on the content of these reports and this must be obtained from your legal representative. 7. Whilst we take care in preparing these reports, a buyer should ensure that his/her legal representative confirms as soon as possible all matters relating to title including the extent and boundaries of the property and other important matters before exchange of contracts.

William H Brown is a trading name of Sequence (UK) Limited which is registered in England and Wales under company number 4268443, Registered Office is Cumbria House, 16-20 Hockliffe Street, Leighton Buzzard, Bedfordshire, LU7 1GN. VAT Registration Number is 500 2481 05.

 william h brown



01509 214686



loughborough@williamhbrown.co.uk



22-23 Swan Street, LOUGHBOROUGH,
Leicestershire, LE11 5BL



williamhbrown.co.uk