

SIGNATURE

NORTH EAST

OFFICIALLY RATED THE NO.1 ESTATE AGENT IN THE NORTH EAST





📍 Cloverfield, Newcastle Upon Tyne NE27 0BX

Cloverfield, Newcastle Upon Tyne NE27 0BX

Offers Over £235,000

Signature North East are delighted to welcome to the market this refurbished three-bedroom end-terraced home, ideally located in West Allotment, Newcastle. Positioned next to Cobalt Business Park and located near the new Northumberland Station, offering an express train to Newcastle. The property also benefits from excellent access to the A19 and nearby Metro links, providing quick routes to the city centre, coast, and airport. The area features Silverlink Biodiversity Park, local shops, gyms, and a strong community feel.

Upon entering, you are welcomed into a central hallway with access to a ground floor W.C. The spacious living room features a bespoke media wall, a dining area, and patio doors leading to the garden. The modern kitchen, renovated in 2021, offers ample storage with wall and base units, sleek worktops, and integrated appliances including an electric oven, gas hob, and fridge/freezer. Tiled flooring runs throughout the ground floor.

To the first floor are three double bedrooms, with the third benefiting from built-in wardrobes. The family bathroom is fitted with a bathtub, shower, hand basin, and W.C. There is also access to a boarded loft for additional storage.

Externally, the property offers landscaped front and rear gardens with a seating area, ideal for outdoor use. A garage and one off-street parking space complete this attractive home.

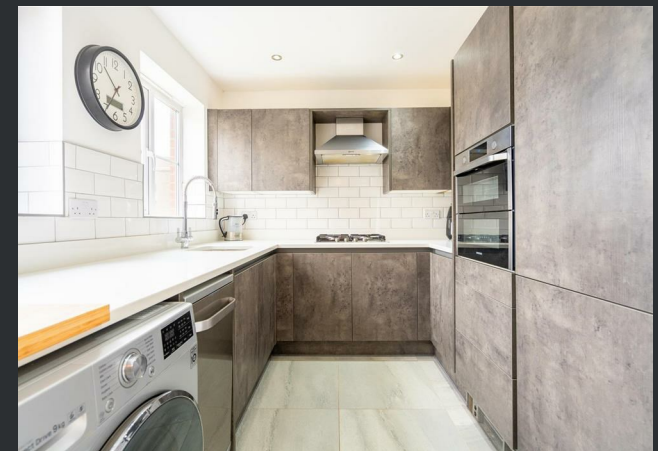

PLEASE NOTE THAT THE VENDOR HAS CERTIFIED THE PROPERTY INFORMATION AND IMAGES.

PROPERTY FLOORPLAN

Ground Floor

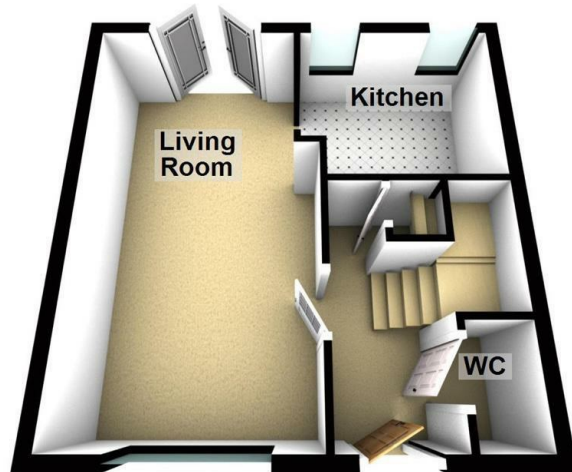

First Floor

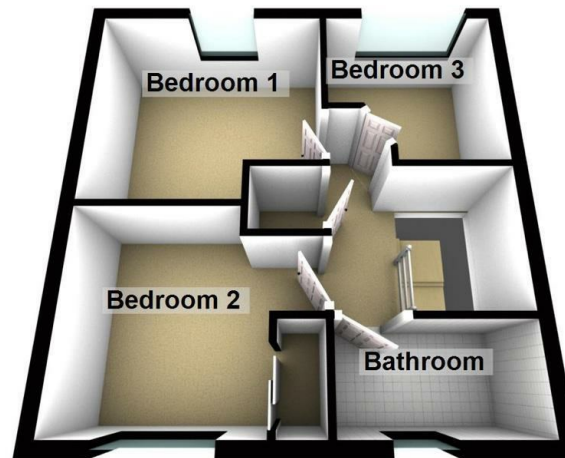

Total area: approx. 69.9 sq. metres (752.0 sq. feet)

Measurements:

Living Room
19'5" x 10'9"

Kitchen
9'2" x 7'11"

WC
2'9" x 4'11"

Bedroom One
9'10" x 10'10"

Bedroom Two
9'4" x 10'9"

Bedroom Three
8'1" x 8'3"

Bathroom
7'7" x 5'0"

Energy Efficiency Rating

	Current	Potential
Very energy efficient - lower running costs		
(92 plus) A		
(81-91) B		88
(69-80) C	75	
(55-68) D		
(39-54) E		
(21-38) F		
(1-20) G		
Not energy efficient - higher running costs		
England & Wales	EU Directive 2002/91/EC 	





More 5 Star Customer Reviews than any other Agent based in the North East on allAgents.co.uk



SALES

LETTINGS

FINANCE

LAW

WE COVER THE WHOLE OF THE NORTH EAST

Whitley Bay
0191 251 3344

Cramlington
01670 897 213

Tynemouth
0191 296 6689

Morpeth
01670 513 966

Ponteland
01661 820 082

Wallsend
0191 432 4151

Alnwick
01665 511 800

Heaton
0191 432 4275

Forest Hall
0191 266 9966

Other locations
0191 640 3523

Newcastle
0191 640 2284

Durham
0191 303 8252

Gosforth
0191 640 3523

Sunderland
0191 543 6390

Whickham
0191 432 5102

Gateshead
0191 432 4294

Jesmond
0191 281 1037

Killingworth
0191 640 3602

Ryton
0191 413 9845

Head Office &
Lettings
0191 253 4815

*Highest recommended 5-star reviews than any other Estate Agent based in the North East on allAgents.co.uk - The UK's Largest Customer Review Website for the Property Industry & Awarded Best Estate Agency 2018 & 2019 - North East England by SME News