GREYS

ESTATE AGENTS

38 Legion Close, Hamworthy, Poole, BH15 4EA

£1,100 PCM

- Two Double Bedrooms
- UPVC Double Glazing
- Access to Communal Gardens
- Available Now
- First Floor Flat
- Gas Central & Electric Heating
- Cul-de-Sac Location
- On Road Parking
- Private Entrance
- Unfurnished

7 The Triangle, Upton, Poole, Dorset, BH16 5PG
01202 622101

upton@greysestateagents.co.uk
www.greysestateagents.co.uk

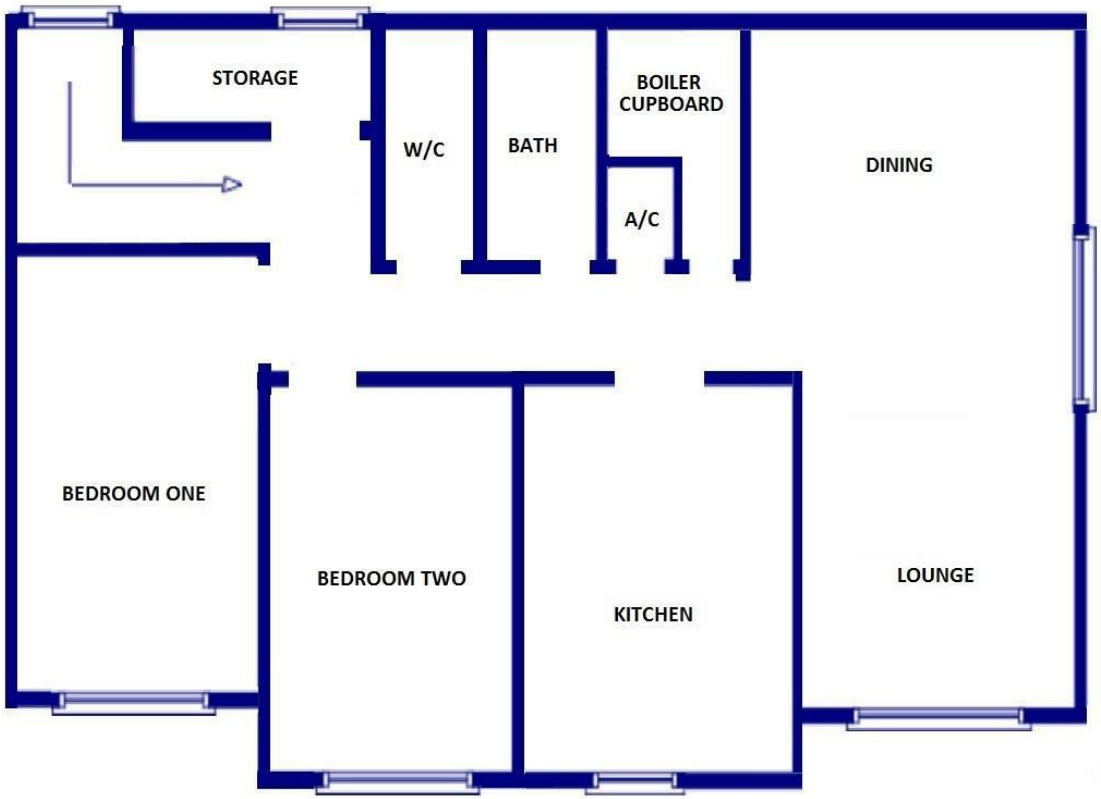

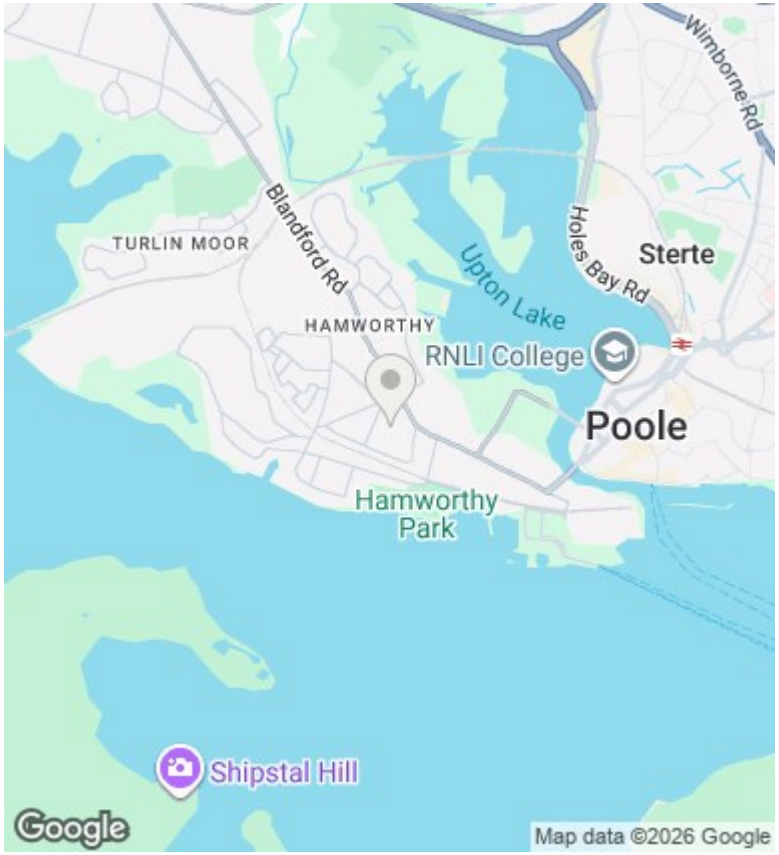

Directions

Viewings

Viewings by arrangement only. Call 01202 622101 to make an appointment.

Council Tax Band

B

EPC Rating:

D

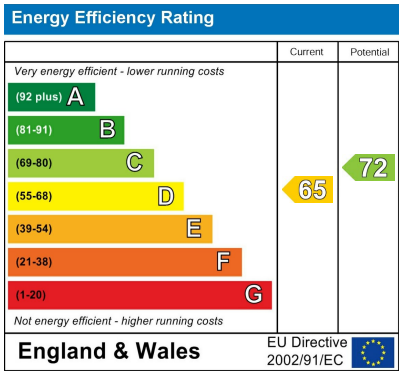

7 The Triangle, Upton, Poole, Dorset, BH16 5PG
01202 622101

upton@greysestateagents.co.uk
www.greysestateagents.co.uk