

Flat 4, Cobham Gate Freelands Road, Cobham

£1,175 pcm

DAVIES
PROPERTY PARTNERS



Flat 4

Cobham Gate, Cobham

A Ground floor one bedroom apartment located in the centre of Cobham a short walk to the high street and all the local shops and amenities.

The property benefits from a good size doubled bedroom, a modern bathroom and a spacious open plan living room with a modern fitted kitchen.

The property further benefits from an allocated parking space and is available on an unfurnished basis.

EPC Rating - C









Cobham Gate

Approximate Gross Internal Area
50.4 sq m / 542 sq ft

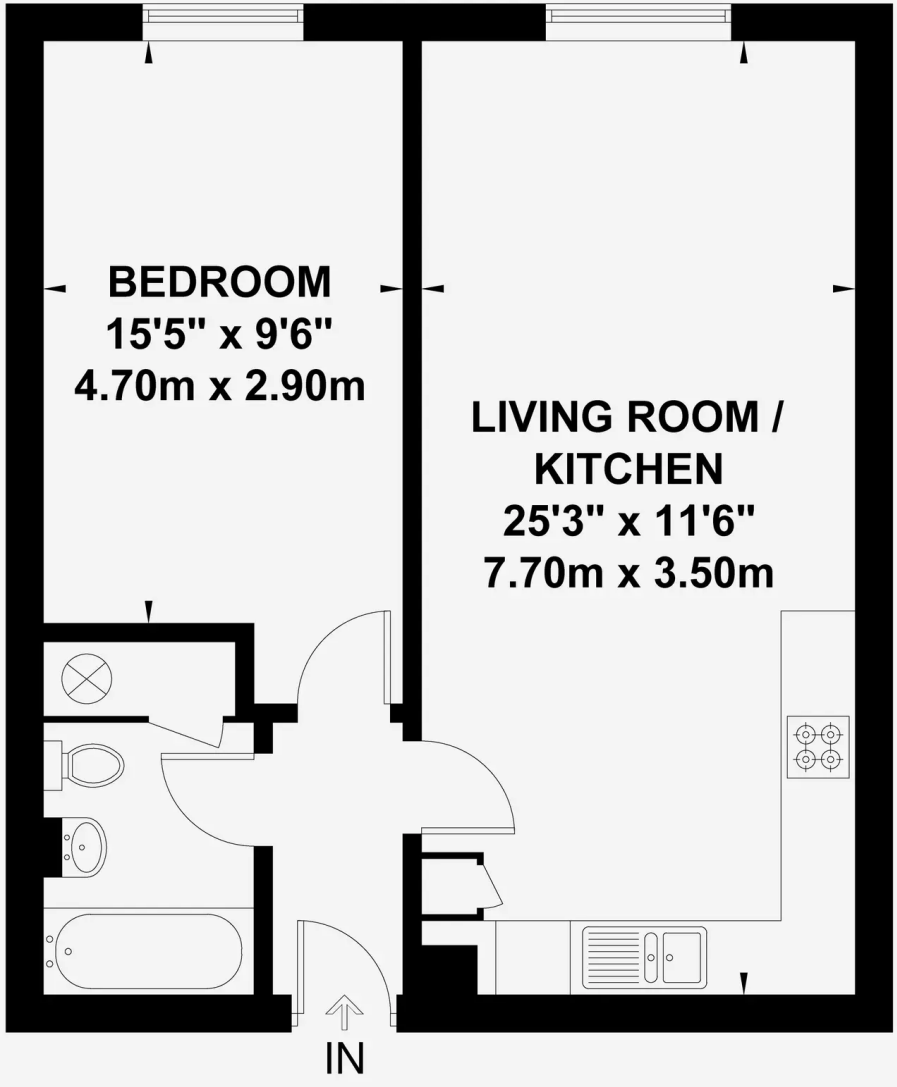

Viewmedia @ 2021
Viewmedia.co.uk

Whilst every attempt has been made to ensure the accuracy of this floor plan, measurements of doors, windows and rooms are approximate and no responsibility is taken for any error or omission. This illustration is for identification purpose only. Measured and drawn accordance with RICS guidelines. Not drawn to scale, unless stated. Dimensions shown are to the nearest 3" and are to the points indicated by the arrow heads.