



Ibberton Road, Birmingham B14 4SA

welcome to

Ibberton Road, Birmingham

A beautifully presented and extended two-bedroom mid-terraced property situated in a popular residential location on Ibberton Road. Offering spacious accommodation throughout, the property benefits from a rear single-storey extension, off-road parking for two vehicles, a large rear garden.

Agents Note

The council tax band is B.

Living Room

The is a double glazed window to the front, radiator, laminate flooring, gas fire with a original fireplace feature, double doors to the rear for access to the separate dining room.

Dining Room

laminate flooring, radiator, storage cupboard, door to rear for kitchen access.

Kitchen

Gas hob, electric oven, space for washing machine and fridge freezer, tiled flooring.

Bedroom 1

2 double glazed windows to the front of the property, 2 radiators and laminate flooring.

Bedroom 2

window to rear, radiator, carpet.

Bathroom

Shower over the bath, 2 towel radiators, a his and hers sink, toilet, full height tiling on the walls and tiled flooring.

Garden

Patio area as you walk out of the property from the kitchen, you have steps going up to a grass area as well as a path. This garden is also mostly south facing.





view this property online shipways.co.uk/Property/SLY112541



welcome to

Ibberton Road, Birmingham

- Two-bedroom
- Mid-terraced
- Driveway
- Spacious living room
- Separate dining room

Tenure: Freehold EPC Rating: C
Council Tax Band: B

offers in the region of

£220,000

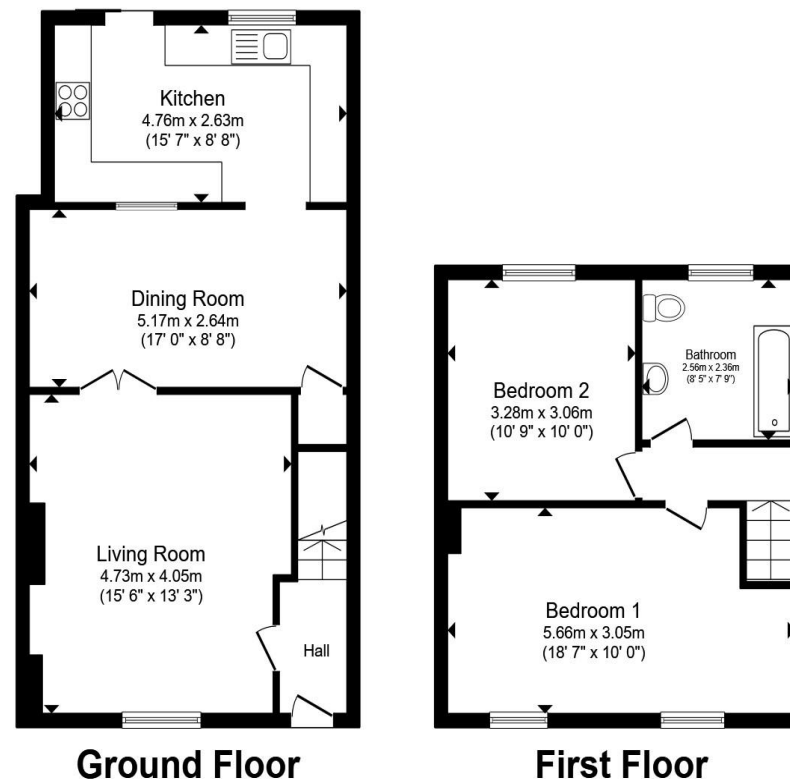

Total floor area 88.0 m² (947 sq.ft.) approx

This floor plan is for illustrative purposes only. It is not drawn to scale. Any measurements, floor areas (including any total floor area), openings and orientation are approximate. No details are guaranteed, they cannot be relied upon for any purpose and they do not form part of any agreement. No liability is taken for any error, omission or misstatement. A party must rely upon its own inspection(s). Powered by www.propertybox.io



view this property online shipways.co.uk/Property/SLY112541



Property Ref:
SLY112541 - 0004

1. MONEY LAUNDERING REGULATIONS Intending purchasers will be asked to produce identification documentation at a later stage and we would ask for your co-operation in order that there is no delay in agreeing the sale. 2. These particulars do not constitute part or all of an offer or contract. 3. The measurements indicated are supplied for guidance only and as such must be considered incorrect. Potential buyers are advised to recheck measurements before committing to any expense. 4. We have not tested any apparatus, equipment, fixtures or services and it is in the buyers interest to check the working condition of any appliances. 5. Where an EPC, or a Home Report (Scotland only) is held for this property, it is available for inspection at the branch by appointment. If you require a printed version of a Home Report, you will need to pay a reasonable production charge reflecting printing and other costs. 6. We are not able to offer an opinion either written or verbal on the content of these reports and this must be obtained from your legal representative. 7. Whilst we take care in preparing these reports, a buyer should ensure that his/her legal representative confirms as soon as possible all matters relating to title including the extent and boundaries of the property and other important matters before exchange of contracts.



0121 744 4595



shirley@shipways.co.uk



208 Stratford Road, Shirley, SOLIHULL, West Midlands, B90 3AG



shipways.co.uk