Dexters

London Property Professionals

Surbiton Road, KT1

£375,000

A beautifully presented, bright and spacious two double bedroom apartment, occupying the top floor of this sought after development on the highly desirable Surbiton Road in Kingston. The property offers generous living space throughout, complemented by a private balcony, excellent internal storage and the added benefit of a private garage and allocated parking

Perfectly located in between Surbiton and Kingston, offering easy access to a range of amenities from the local High Street of Surbiton or Central Kingston with its array of bars, restaurants and shops. Surbiton Station is just over half a mile from the apartment, which provides excellent links into and out of London.

Features

Two Double Bedrooms
Great Location
Share Of Freehold
Chain Free
Allocated Parking
Garage

Surbiton Road,
Kingston Upon Thames, KT1

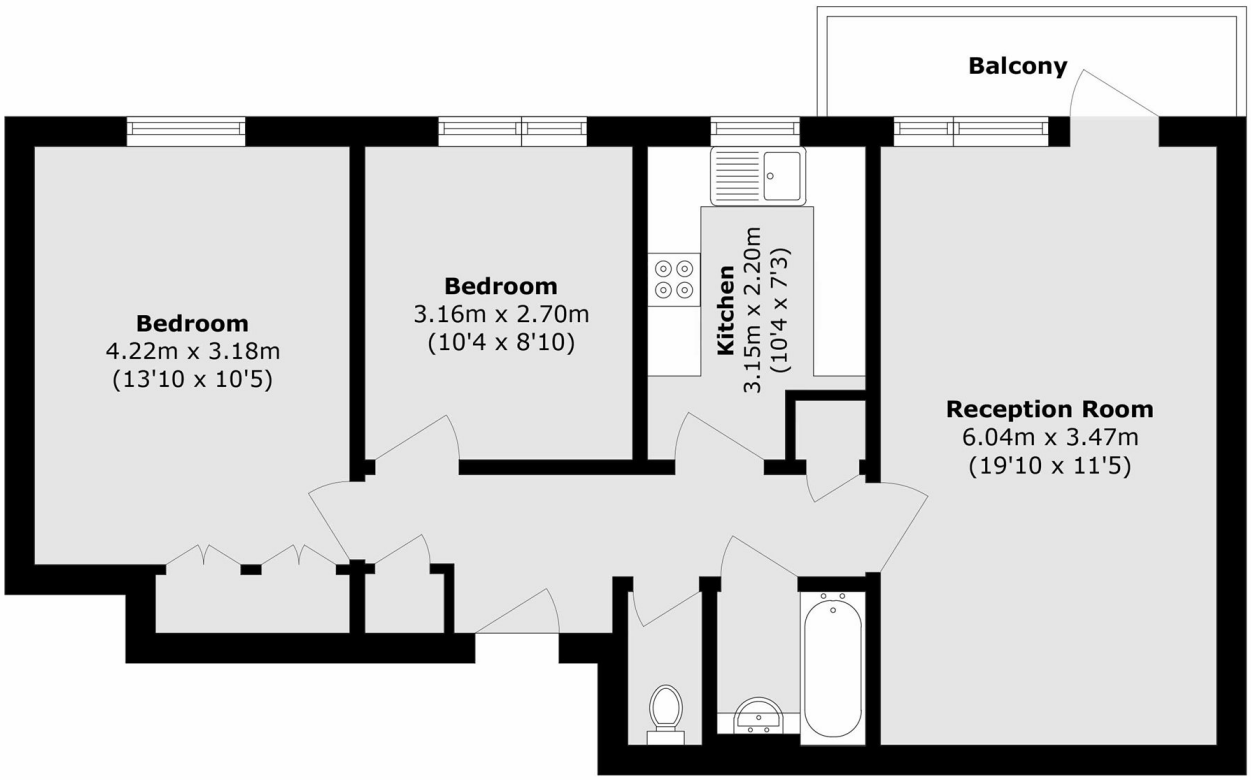

Total area (approx.): 64.3 sq. m (692.1 sq. ft)
Balcony area (approx.): 4.17 sq. m (44.8 sq. ft)

Dexters

Kingston
4 Wood Street
Kingston Upon Thames
KT1 1TG

Sales
020 8546 3555

Energy Rating: . We aim to make our particulars both accurate and reliable. However they are not guaranteed; nor do they form part of an offer or contract. If you require clarification on any points then please contact us, especially if you're traveling some distance to view. Please note that appliances and heating systems have not been tested and therefore no warranties can be given as to their good working order.

RICS Regulated Estate Agent and Letting Agent

dexters.co.uk