



**115 Westborough Road, Maidenhead SL6 4AU**

**welcome to**

**115 Westborough Road, Maidenhead**

Offered to the market with no onward chain, this charming two double bedroom semi-detached cottage provides character, comfort and convenience.



# Westborough Road, Maidenhead, SL6

Approximate Area = 645 sq ft / 60 sq m

For identification only - Not to scale

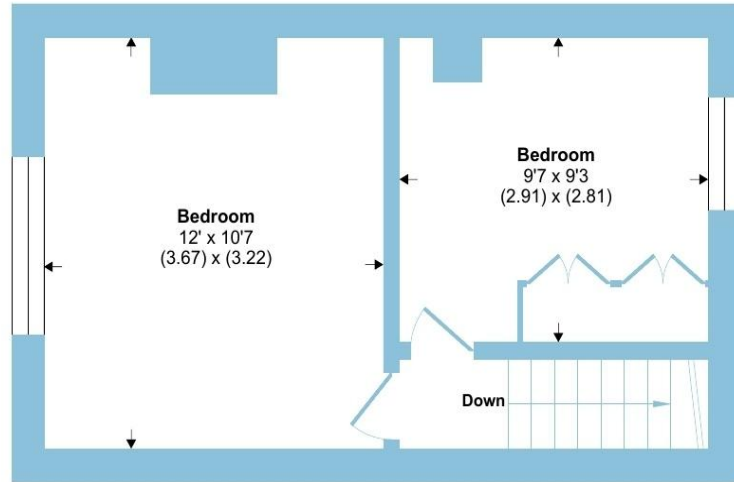

FIRST FLOOR

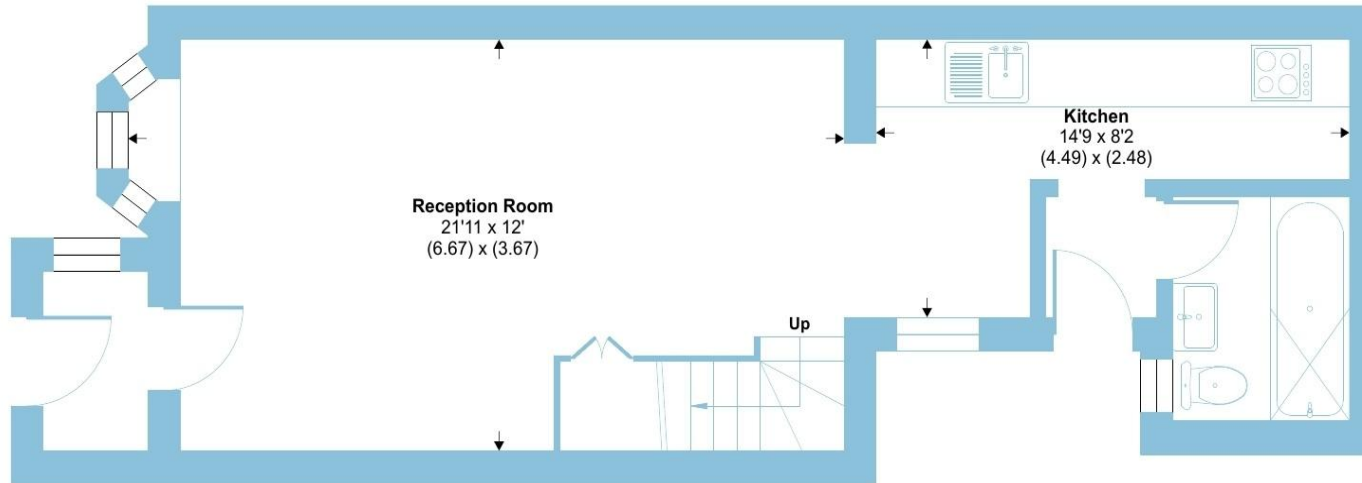

GROUND FLOOR

The property welcomes you with an enclosed entrance porch, leading into a spacious living room that flows naturally into the well-appointed kitchen, creating an ideal space for everyday living. Completing the ground floor is the bathroom.

Upstairs, the cottage offers two well-proportioned double bedrooms, both filled with natural light.

Outside, the property benefits from a delightful front patio area, perfect for a table, chairs and enjoying a morning coffee.

To the rear there is a small outdoor space with low-maintenance appeal.

Ideally located, the cottage offers easy access to the town centre, a wide range of shops, bars, coffee shops and the mainline railway station, making it perfect for commuters and those seeking a central yet peaceful home.



Floor plan produced in accordance with RICS Property Measurement 2nd Edition, Incorporating International Property Measurement Standards (IPMS2 Residential). © nchecom 2026. Produced for Barnard Marcus. REF: 1440768



welcome to

## 115 Westborough Road, Maidenhead

- SEMI DETACHED COTTAGE
- TWO DOUBLE BEDROOMS
- GROUND FLOOR BATHROOM
- PATIO TERRACE TO FRONT
- SPACIOUS OPEN PLAN LIVING
- EASY ACCESS TO TOWN CENTRE & STATION
- CLOSE TO LOCAL SCHOOLS
- NO ONWARD CHAIN

Tenure: Freehold EPC Rating: D

Council Tax Band: D

# £350,000



check out more properties at [rogerplatt.co.uk](http://rogerplatt.co.uk)



Property Ref:  
MHD123657 - 0003

1. MONEY LAUNDERING REGULATIONS Intending purchasers will be asked to produce identification documentation at a later stage and we would ask for your co-operation in order that there is no delay in agreeing the sale. 2. These particulars do not constitute part or all of an offer or contract. 3. The measurements indicated are supplied for guidance only and as such must be considered incorrect. Potential buyers are advised to recheck measurements before committing to any expense. 4. We have not tested any apparatus, equipment, fixtures or services and it is in the buyers interest to check the working condition of any appliances. 5. Where an EPC, or a Home Report (Scotland only) is held for this property, it is available for inspection at the branch by appointment. If you require a printed version of a Home Report, you will need to pay a reasonable production charge reflecting printing and other costs. 6. We are not able to offer an opinion either written or verbal on the content of these reports and this must be obtained from your legal representative. 7. Whilst we take care in preparing these reports, a buyer should ensure that his/her legal representative confirms as soon as possible all matters relating to title including the extent and boundaries of the property and other important matters before exchange of contracts.

Roger Platt is a trading name of Sequence (UK) Limited which is registered in England and Wales under company number 4268443, Registered Office is Cumbria House, 16-20 Hockliffe Street, Leighton Buzzard, Bedfordshire, LU7 1GN. VAT Registration Number is 500 2481 05.



Please note the marker reflects the postcode not the actual property

  
roger platt



01628 773333



Maidenhead@rogerplatt.co.uk



25-29 Queen Street, MAIDENHEAD, Berkshire,  
SL6 1NB



[rogerplatt.co.uk](http://rogerplatt.co.uk)