



Hermitage Street, Crewkerne TA18 8EX

welcome to

Hermitage Street, Crewkerne

This well presented mid terraced house is conveniently situated for town centre amenities and sold with NO ONWARD CHAIN! Offering accommodation comprising entrance hall, two reception rooms, kitchen, utility/WC, two bedrooms, shower room and loft room. Outside there is an enclosed rear garden.



Auctioneer's Comments

This property is offered through Modern Method of Auction. Should you view, offer or bid your data will be shared with the Auctioneer, iamsold Limited. This method requires both parties to complete the transaction within 56 days, allowing buyers to proceed with mortgage finance (subject to lending criteria, affordability and survey). The buyer is required to sign a reservation agreement and make payment of a non-refundable Reservation Fee of 4.5% of the purchase price including VAT, subject to a minimum of £6600.00 including VAT. This fee is paid in addition to purchase price and will be considered as part of the chargeable consideration for the property in the calculation for stamp duty liability. Buyers will be required to complete an identification process with iamsold and provide proof of how the purchase would be funded. The property has a Buyer Information Pack containing documents about the property. The documents may not tell you everything you need to know, so you must complete your own due diligence before bidding. A sample of the Reservation Agreement and terms and conditions are contained within this pack. The buyer will also make payment of no more than £349 inc. VAT towards the preparation cost of the pack. Please confirm exact costs with the auctioneer. The estate agent and auctioneer may recommend the services of other providers to you, in which they will be paid for the referral. These services are optional, and you will be advised of any payment, in writing before any services are accepted. Listing is subject to a start price and undisclosed reserve price that can change.

Ground Floor

Entrance Hall

Double glazed door to front. Radiator.

Dining Room

Front aspect double glazed window. Fireplace with electric fire. Exposed wooden floorboards. Radiator.

Living Room

Under stairs cupboard. Laminate floor. TV point. Radiator.

Kitchen

Single glazed skylight windows. Fitted base and wall units. Solid wood work surfaces incorporating a sink and drainer. Freestanding cooker with hood over, fridge/freezer and dishwasher. Archway to living room. Tiled floor. Radiator.

Utility / W C

Side aspect double glazed window. Fitted with a WC and wash hand basin. Tiled walls. Space for washing machine and tumble dryer.

First Floor

Landing

Built-in storage cupboard. Radiator.

Bedroom 1

Two front aspect double glazed windows. Exposed wooden floorboards.

Bedroom 2

Rear aspect double glazed window. Fitted carpet. Built-in cupboard housing boiler.

Shower Room

Fitted with a shower cubicle, wash hand basin and WC. Part tiled. Extractor fan.

Loft Room

A versatile loft room offering useful additional space, benefiting from a large skylight window that provides excellent natural light and ample storage in the eaves making it suitable for a range of uses such as hobby area or home office.

Outside

At the rear of the house there is an enclosed rear garden with a pathway leading to the top of the garden with two garden sheds.

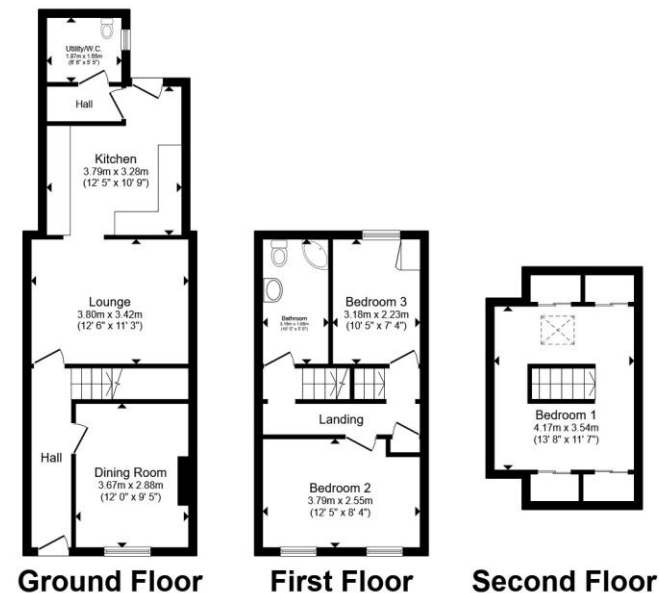

Total floor area 98.8 m² (1,063 sq.ft.) approx

This floor plan is for illustrative purposes only. It is not drawn to scale. Any measurements, floor areas (including any total floor area), openings and orientation are approximate. No details are guaranteed, they cannot be relied upon for any purpose and they do not form part of any agreement. No liability is taken for any error, omission or misstatement. A party must rely upon its own inspection(s). Powered by www.propertybox.io

fox & sons



view this property online fox-and-sons.co.uk/Property/CRK106536



welcome to

Hermitage Street, Crewkerne

- Sale by Modern Auction (T&Cs apply)
- Subject to an undisclosed Reserve Price
- Buyers fees apply
- Mid Terraced House
- Two Bedrooms and Two Reception Rooms
- Utility / WC
- Loft Room
- Enclosed Rear Garden
- NO ONWARD CHAIN!

Tenure: Freehold EPC Rating: G

Council Tax Band: B

guide price

£220,000



Please note the marker reflects the postcode not the actual property

view this property online fox-and-sons.co.uk/Property/CRK106536



Property Ref:
CRK106536 - 0006

1. MONEY LAUNDERING REGULATIONS Intending purchasers will be asked to produce identification documentation at a later stage and we would ask for your co-operation in order that there is no delay in agreeing the sale. 2. These particulars do not constitute part or all of an offer or contract. 3. The measurements indicated are supplied for guidance only and as such must be considered incorrect. Potential buyers are advised to recheck measurements before committing to any expense. 4. We have not tested any apparatus, equipment, fixtures or services and it is in the buyers interest to check the working condition of any appliances. 5. Where an EPC, or a Home Report (Scotland only) is held for this property, it is available for inspection at the branch by appointment. If you require a printed version of a Home Report, you will need to pay a reasonable production charge reflecting printing and other costs. 6. We are not able to offer an opinion either written or verbal on the content of these reports and this must be obtained from your legal representative. 7. Whilst we take care in preparing these reports, a buyer should ensure that his/her legal representative confirms as soon as possible all matters relating to title including the extent and boundaries of the property and other important matters before exchange of contracts.

Fox & Sons is a trading name of Sequence (UK) Limited which is registered in England and Wales under company number 4268443, Registered Office is Cumbria House, 16-20 Hockliffe Street, Leighton Buzzard, Bedfordshire, LU7 1GN. VAT Registration Number is 500 2481 05.

fox & sons



01460 73421



Crewkerne@fox-and-sons.co.uk



1-3 Market Square, CREWKERNE, Somerset,
TA18 7LE



fox-and-sons.co.uk