



Kingsway West  
Acomb, York  
YO24 4QD

£160,000



A well proportioned first floor two bedroom apartment, positioned within this popular and convenient residential location to the west of York. The property offers modern, low maintenance living and will appeal to a range of buyers including first time purchasers, investors and those looking to downsize.

The accommodation is accessed via a communal entrance with stairs rising to the first floor. Internally, the apartment opens into a central hallway leading through to a spacious living room with ample space for both seating and dining furniture.

The kitchen is fitted with white shaker style units complemented by wood effect worktops and a tiled splash back, providing a bright and practical space for everyday use.

There are two well proportioned bedrooms, along with a modern three piece family bathroom fitted with a shower over the bath.

Kingsway West is well placed for access to a range of local shops and amenities, with frequent bus services running into York city centre. The outer ring road, A64 and York Railway Station are all easily accessible, making this an ideal location for commuters.

An excellent opportunity to acquire a first floor apartment in a well established residential area of York.

Leasehold

Length of lease- 91 years remaining

Ground rent - £10 per annum

Ground rent review period- Fixed

Service Charge- £600 per annum

Council Tax Band- A





# Kingsway West Acomb, York YO24 4QD

Leasehold  
Council Tax Band - A

- Apartment
- First Floor
- Two Bedroom
- No Onward Chain
- Modern Kitchen & Bathroom
- Ideal Investment Or First Time Purchase
- EPC C

1ST FLOOR  
536 sq.ft. (49.8 sq.m.) approx.

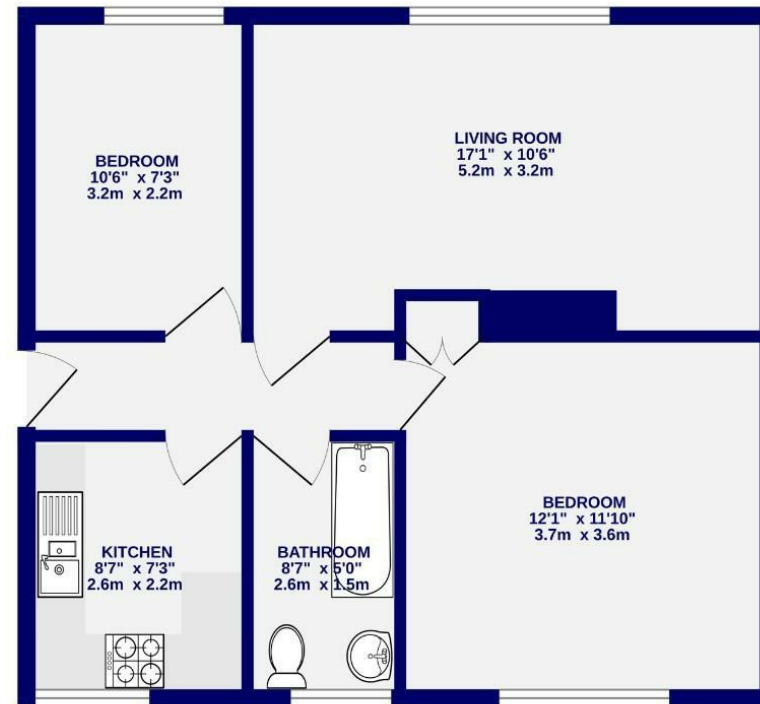

TOTAL FLOOR AREA - 536 sq.ft. (49.8 sq.m.) approx.  
Whilst every attempt has been made to ensure the accuracy of the floorplan, measurements of rooms and any other items are approximate. If included in the plan the garagerooms will form part of the overall floor area and no responsibility is taken for any error, omission or mis-statement. This plan is for illustrative purposes only and should be used as such by any prospective purchaser. The services, systems and appliances shown have not been tested and no guarantee is given as to their operability.  
Made with Metropix ©2026

These particulars have been prepared as accurately and as reliably as possible, but should not be relied upon as 'statement of fact'. If there is any point which is of particular importance to you, please contact the office and we would be pleased to check the information. We have not tested any services, appliances, equipment or facilities and nothing in these particulars should be deemed to be a statement that they are in good working order, or that the property is in good structural condition or otherwise. Any areas, measurements, floor plans or distances referred to are given as a guide only and are not precise. Purchasers must satisfy themselves by inspection or by otherwise regarding the items mentioned above and as to the correctness of each of the statements contained in these particulars. No person in the employment of Ashtons has any authority to make or give any representation or warranty whatsoever in relation to this property or these particulars nor enter into any contract relating to the property on behalf of the vendor. Please note that some images may have been edited with the use of AI. We are legally required to carry out AML checks for all purchasers, sellers and giftors, which become mandatory once an offer has been accepted. There is a non-refundable fee of £30 + VAT per purchaser and per giftor for these checks.