Buxton Road, SW14

£1,250,000

Freehold

3

2

2

C

Property Features

- Almost 1,400sqft of Living Space
- Three Double Bedrooms
- Large Private Garden
- Excellent Condition Throughout
- Quiet Cul-De-Sac
- Lots of Amenities Nearby



ALEXANDER STEER
Estate Agents





Property Features

A spacious three double bedroom Victorian home situated in a popular, quiet, residential street between Mortlake and East Sheen. Presented in excellent condition throughout the house is a must see for young families and first time buyers looking to move to this popular pocket of South West London.

Buxton Road, SW14

Gross internal area (approx) 129.64 sq m / 1395 sq ft
(Including Eaves Storage)
Eaves Storage 5.85 sq m / 63 sq ft

Key :
CH - Ceiling Height

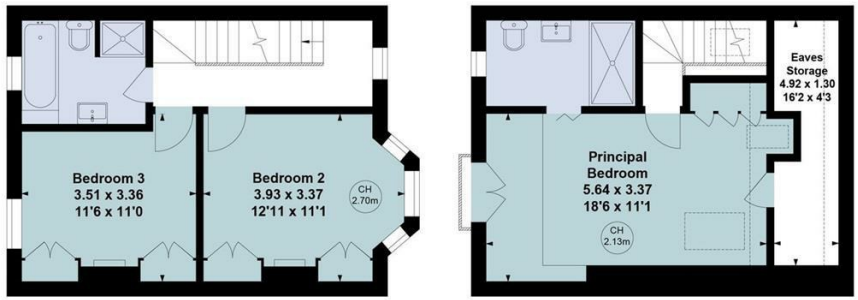

First Floor

Second Floor

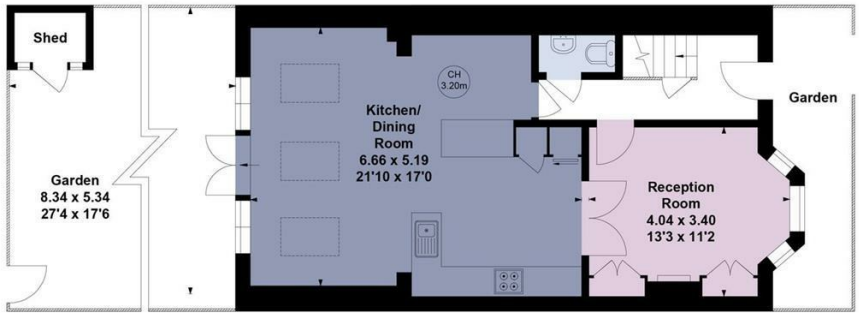

Ground Floor

For Identification Only. Not To Scale.

roup

@ALEXANDERSTEERPROPERTY





ALEXANDER STEER

0203 822 0111
hello@alexandersteer.co.uk
158a Shepherds Bush Road, Hammersmith, London, W6 7PB

All sizes are approximate. The Agent has not tested any apparatus, equipment, fixtures and fittings, or services and so cannot verify that they are in working order or fit for the purpose. A buyer is advised to obtain verification from their Solicitors or Surveyor. Photographs are for illustration purposes only and may depict items, which are not for sale or included in the sale price. References to tenure of a property are based upon Information supplied by the vendor. The agent has not had sight of the title documents, a buyer is advised to obtain verification from their solicitor.

Money Laundering Regulations 2003: Intending purchasers will be asked to produce identification, documentation at a later stage and we would ask for your co-operation in order that there will be no delay in agreeing the sale. These particulars are intended to give a fair description of the property only and are in no way guaranteed, nor do of any contract. They are issued on the express condition that all negotiations are conducted through Alexander Steer Estate Agents. All subject to contract and to being unsold.