NORTH HILL, HIGHGATE, N6

1 BED HOUSE - TERRACED

£2,500

A stunning newly redeveloped, bespoke one bedroom mews house set moments away from Highgate Station & Hampstead Heath. The property is offered in superb condition and boasts well-proportioned rooms and a generous reception room, beautifully finished with engineered wooden flooring. The reception room flows out on to a private terrace/ patio. The fully equipped kitchen offers lots of storage and plenty of worktop space.

Situated on the first floor you have a sizeable bedroom with built-in wardrobes. The bathroom features an impeccable shower suite. The whole apartment has been finished to an exceptional standard throughout .

The property is situated moments from Highgate Underground Station (Northern Line) and within walking distance to the amenities of Highgate Village and the open spaces of both Highgate and Queen's Woods.

Hemmingfords

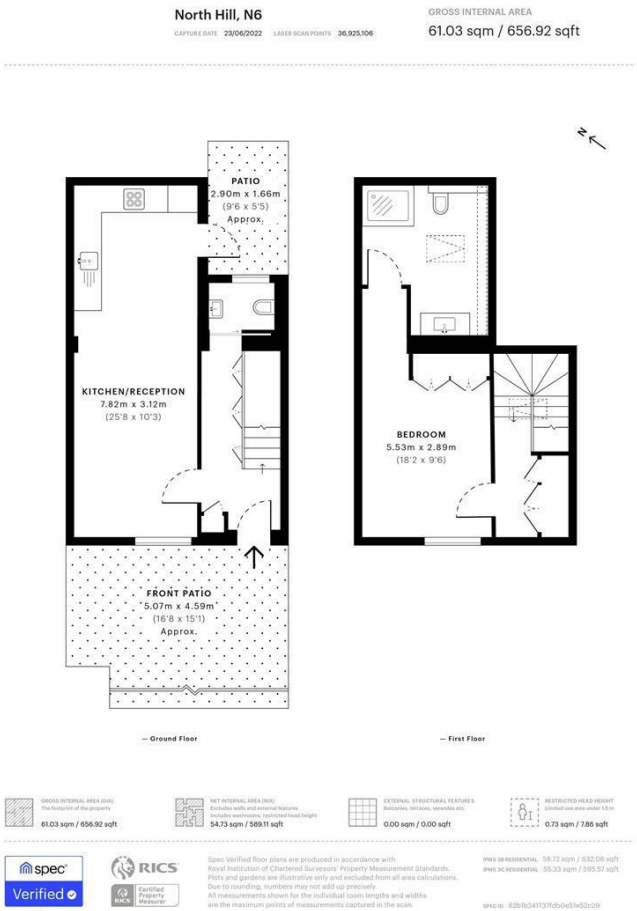

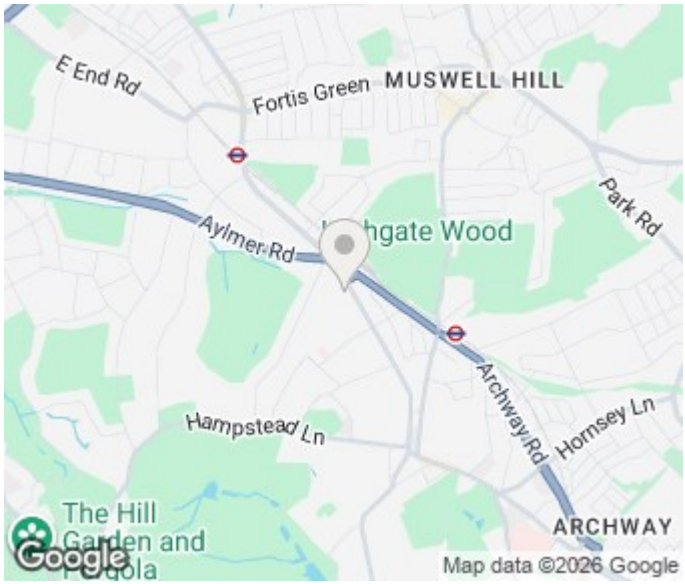

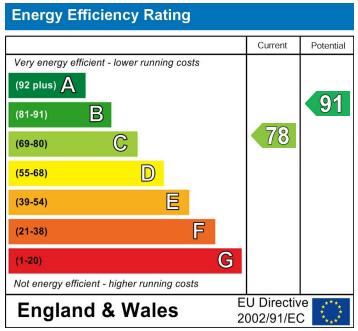

Agents Note: Whilst every care has been taken to prepare these particulars, they are for guidance purposes only. All measurements are approximate and are for general guidance purposes only and whilst every care has been taken to ensure their accuracy, they should not be relied upon and potential buyers/tenants are advised to recheck the measurements

Hemmingfords Lettings
34 Upper Street
London
N1 0PN

020 3890 7470
info@hemmingfords.co.uk
www.hemmingfords.co.uk

Hemmingfords