RESIDE

MANCHESTER

A8007 5 Shale Lane

Middlewood Locks, Salford, M5 4BU

£1,625 PCM

2 2 1 B

A8007 5 Shale Lane

Middlewood Locks, Salford, M5 4BU

Middlewood Locks is an award-winning canalside neighbourhood, and we are excited to introduce the new phase, now available to rent with immediate move-ins.

This furnished two-bedroom, two-bathroom apartment on the 8th floor has been thoughtfully designed and offers a high specification throughout, including a fully fitted kitchen with integrated appliances, contemporary bathrooms, double-glazed windows, and access to a secure parcel system.

The apartment also features a private balcony, perfect for enjoying stunning views of the canalside and soaking up the outdoors.

Set within a vibrant waterside community with green public spaces, this apartment offers a stylish and convenient lifestyle in a sought-after location.

Call our rental team on 0161 837 2840 today to register your interest and be among the first to secure a home in this fantastic new development.

- Two Double Bedroom, Two Bathroom
- Brand New Apartment
- Fully Furnished With Brand New Furniture (Unfurnished Options Available)
- 8th Floor Apartment With Balcony
- Available Immediately
- EPC Rating B
- Secure Parcel System
- 10 Minute Walk Into Manchester City Centre
- Canalside Neighbourhood
- Pet Friendly

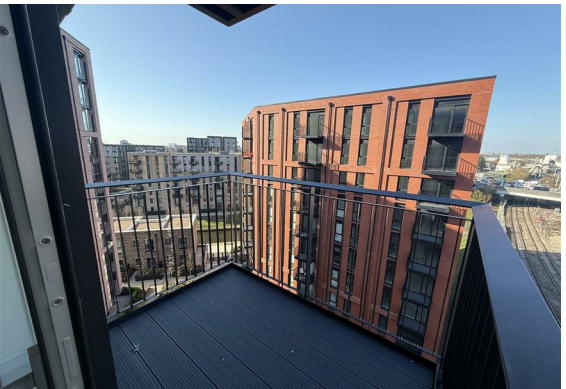

Floor Plan

Area Map

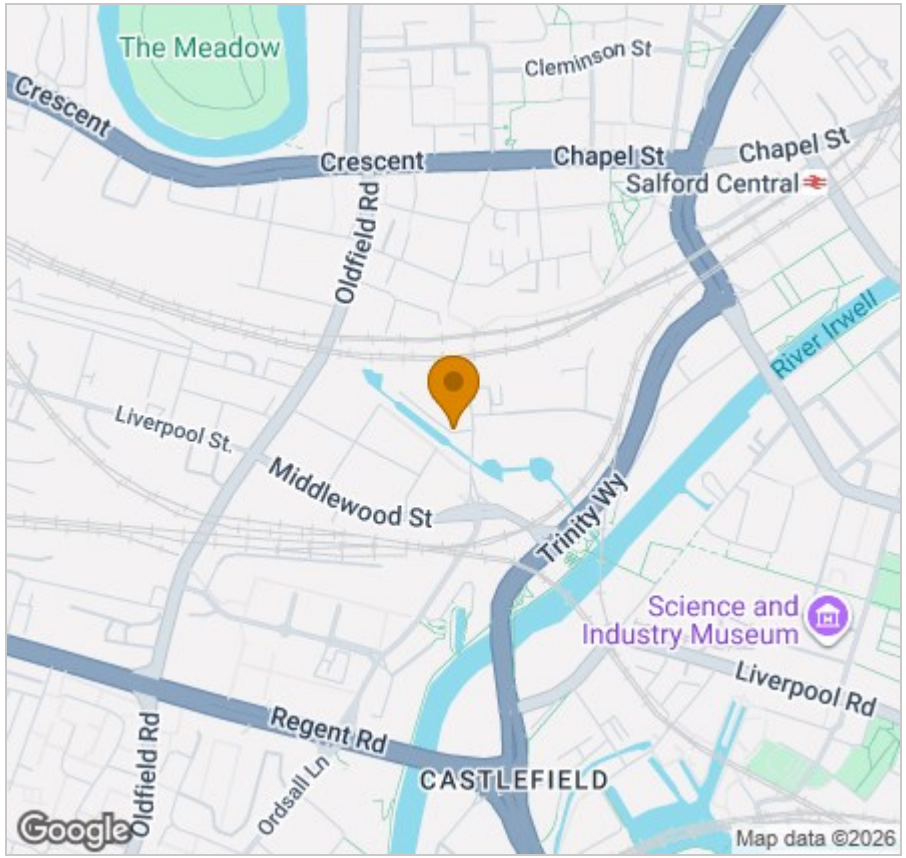

Energy Efficiency Graph

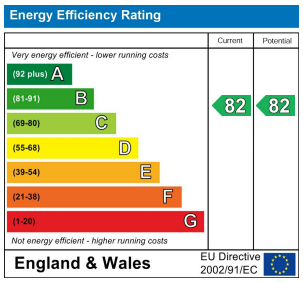

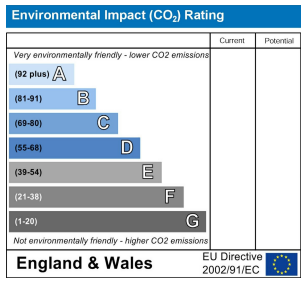

Viewing

Please contact our Reside Manchester Office on 0161 837 2840
if you wish to arrange a viewing appointment for this property or require further information.

These particulars, whilst believed to be accurate are set out as a general outline only for guidance and do not constitute any part of an offer or contract. Intending purchasers should not rely on them as statements of representation of fact, but must satisfy themselves by inspection or otherwise as to their accuracy. No person in this firms employment has the authority to make or give any representation or warranty in respect of the property.

Upper Ground, 4 Jordan Street, Manchester, Greater Manchester, M15 4PY
Tel: 0161 837 2840 Email: info@residemanchester.com www.reside-property.com