

Madeira Road, London, SW16

Offers Over £1,100,000

5 4 1

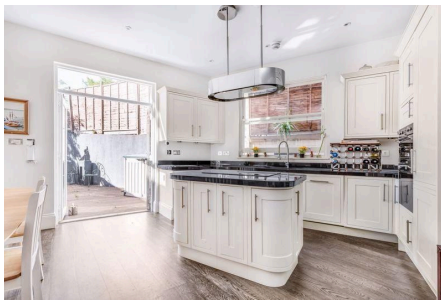

*****Please Quote Ref LT0751 For All Enquiries*****

GUIDE PRICE £1,000,000 - £1,250,000

Beautifully presented Five bedroom detached house (2099 Sq.Ft) with off street parking and delightful private garden, ideally situated close to Streatham & Streatham Hill station

Key Features

- Detached House (2099Sq.Ft)
- 5 Bedrooms
- 4 Bathrooms
- Off Street Parking
- Private & Gated House
- Within reach of 3 Outstanding Primary Schools
- Modern Fitted Kitchen
- Modern Bathrooms
- Close to Streatham & Streatham Hill Stations • PLEASE QUOTE LT0751 FOR ALL ENQUIRES for access to the city

Madeira Road, SW16
2099 Sq.Ft

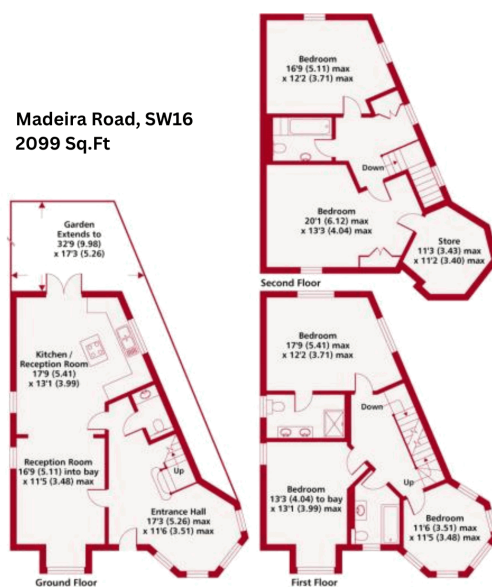

Whilst every attempt has been made to ensure the accuracy of the floor plan contained here, measurements of doors, windows and rooms are approximate and no responsibility is taken for any error, omission or misstatement. These plans are for representation purposes only as defined by RICS Code of Measuring Practice and should be used as such by any prospective purchaser. Specifically no guarantee is given on the gross internal floor area of the property if quoted on this plan and any figure given is for initial guidance only and should not be relied on as a basis of valuation.