ROK MARSH

4 Adames Road

, Portsmouth, PO1 5QG

£150,000

Situated on Adames Road in the heart of Portsmouth, this well-presented two-bedroom purpose-built flat offers an excellent opportunity for first-time buyers looking to take their first step onto the property ladder. Benefiting from its own private entrance, the property provides a sense of privacy and independence rarely found in apartment living.

The accommodation includes a comfortable living area, two bedrooms, a well-appointed bathroom, and the added benefit of a private garden, creating a pleasant outdoor space to relax or entertain.

Ideally located, the property is within easy reach of a wide range of local amenities, including shops, supermarkets, schools, and leisure facilities. Excellent transport links are also close by, providing convenient access to Portsmouth city centre, surrounding areas, and major road networks.

Built in 2000, this attractive home combines practicality and low-maintenance living with a highly convenient location, making it an ideal choice for first-time buyers, investors, or those looking to downsize.

Offered in a sought-after and well-connected area, this is a fantastic opportunity to secure a home that is perfectly positioned to enjoy everything Portsmouth has to offer.

- 2 Bedroom Purpose Built Flat
- Private Entrance
- Private Garden
- Brick Built Shed
- Well Presented
- Ideal for First Time Buyers
- Suitable for Investors
- Close To Local Amenities
- Good Transport Links

Viewing

Please contact our ROK Marsh Office on 02393233267
if you wish to arrange a viewing appointment for this property or require further information.

2 1 1 D

Floor Plan

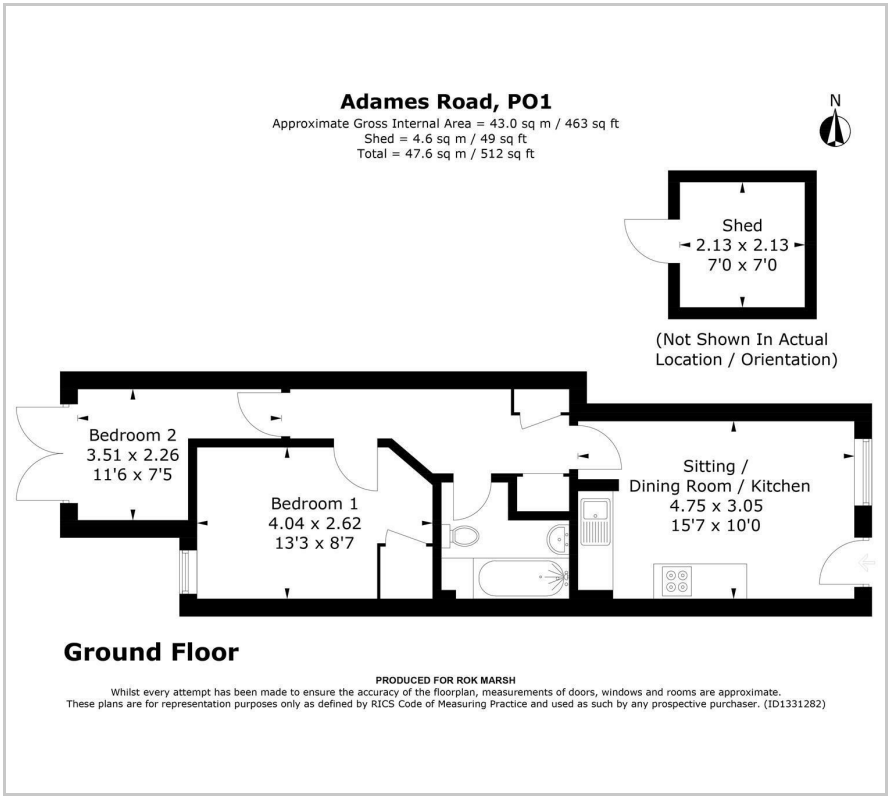

Area Map

Energy Efficiency Graph

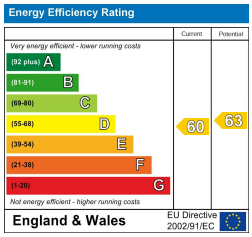

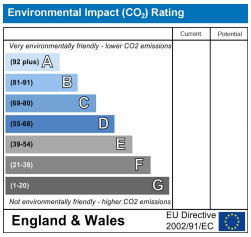

These particulars, whilst believed to be accurate are set out as a general outline only for guidance and do not constitute any part of an offer or contract. Intending purchasers should not rely on them as statements of representation of fact, but must satisfy themselves by inspection or otherwise as to their accuracy. No person in this firms employment has the authority to make or give any representation or warranty in respect of the property.

Gatcombe House Copnor Road, Portsmouth, Hampshire, PO3 5EJ
Tel: 02393233267 Email: info@rokmarsh.co.uk https://www.rokmarsh.com