



3 DURLSTON FARM, ULWELL ROAD, SWANAGE
£650,000 Freehold

This spacious detached bungalow is well situated in a small residential cul-de-sac adjoining Day's Park and within easy reach of open country and the beach via Shep's Hollow. It is thought to have been built during the mid 1980s and is of traditional cavity construction with external walls of part natural Purbeck stone, the remainder being cement rendered under a pitched roof covered with concrete interlocking tiles.

3 Durlston Farm offers spacious, well planned accommodation and is eminently suitable as a family home, retirement property or multi-generational living. It also has the considerable advantage of an attractive South facing garden, an attached garage and off-road parking for several vehicles.

Swanage lies at the Eastern tip of the Isle of Purbeck delightfully situated between the Purbeck Hills. It has a fine, safe, sandy beach, and is an attractive mixture of old stone cottages and more modern properties, all of which blend in well with the peaceful surroundings. To the South is Durlston Country Park renowned for being the gateway to the Jurassic Coast and World Heritage Coastline.

VIEWING By appointment only through Corbens, 01929 422284. The postcode for this property is **BH19 1LF**.

Property Ref ULW2287

Council Tax Band E - £3,444.30 for 2026/2027



You are welcomed to this spacious bungalow by the open porch and L-shaped entrance hall which has ample storage. Leading off, the generously sized living room is dual aspect with an attractive fireplace and sliding doors opening to the South facing garden. The open plan kitchen/dining room is the hub of this family home. The kitchen area is fitted with a range of cream units, complementing worktops, integrated gas hob and electric oven and space for a dishwasher. The dining area is fitted with matching cupboard and display cabinets. Leading off, the utility area has a separate access to the front and a personal door to the attached garage.

The dual aspect principal bedroom has a bay window to the front, a range of fitted wardrobes and the advantage of a spacious en-suite shower room. Bedroom two is also a spacious double facing South with the benefit of recessed cupboards and an en-suite shower room. Bedroom three is a South facing small double/twin room, which could be used as a home office or study if required. The family bathroom is fitted with a white suite and completes the accommodation.

Outside, the property is approached by a wide driveway providing off-road parking for several vehicles and leading to the attached garage. There is gated access to the side and rear garden which is lawned with well established shrub and flower beds and has a South facing paved patio.

Ground Floor

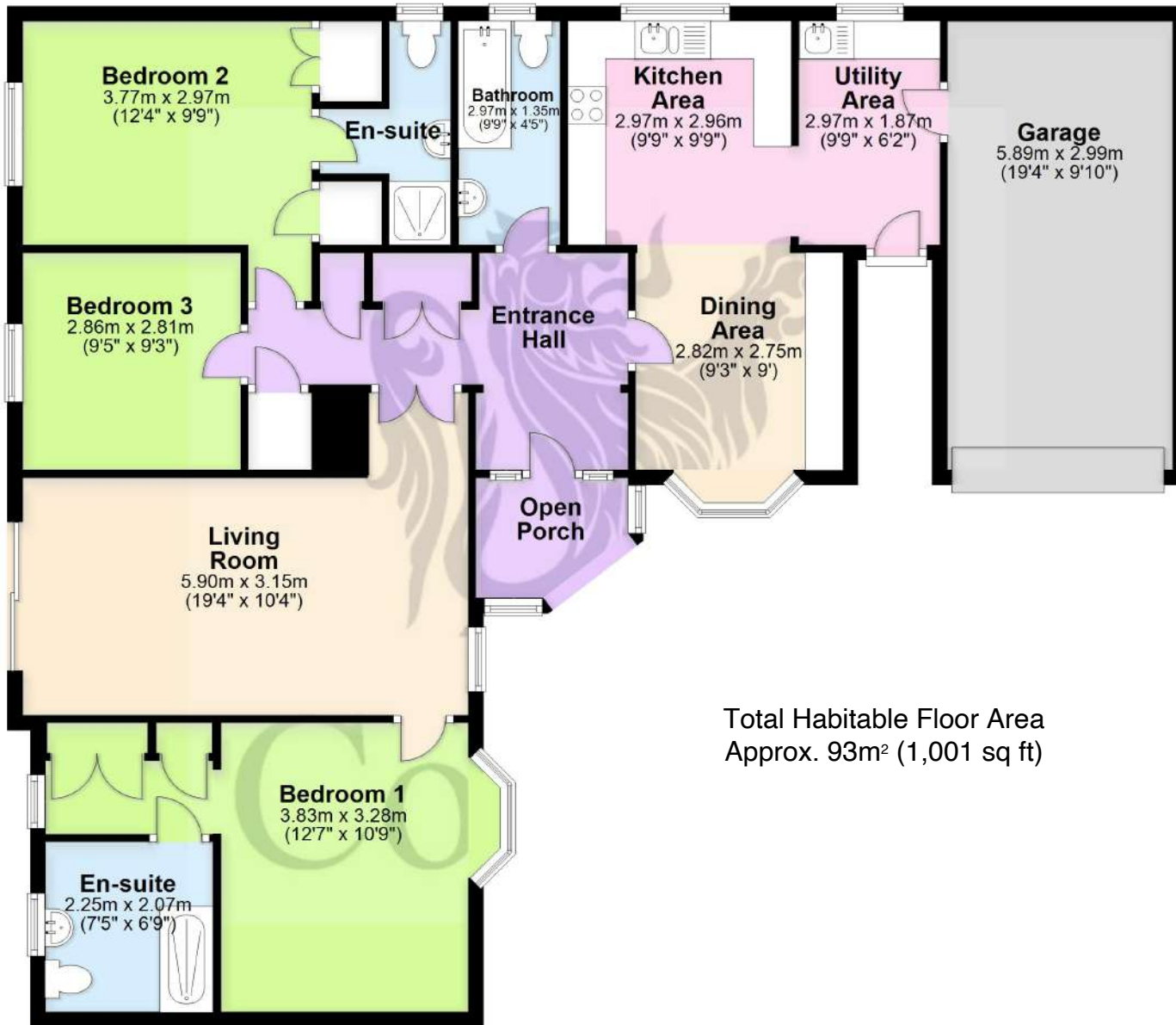

Total Habitable Floor Area
Approx. 93m² (1,001 sq ft)



Scan to View Video Tour



THE PROPERTY MISDESCRIPTION ACT 1991 You are advised to check the availability of this property before travelling any distance to view. The Agent has not tested any apparatus, equipment, fixtures and fittings or services and so cannot verify that they are in working order or fit for the purpose. References to the Tenure of a Property are based on information supplied by the Seller. The area of the building is given for guidance purposes only and must be verified by the purchasers surveyor. A Buyer is advised to obtain verification of this information from their Solicitor and/or Surveyor. FLOOR PLANS The floor plans supplied are for guidance purposes only and should not be used for measuring. Small recesses, cupboards & sloping ceilings may not appear on the plans. LOCATION PLAN The location plans supplied are for identification purposes only and are reproduced from the Ordnance Survey Map with permission of the Controller of H.M. Stationery Office. Crown Copyright reserved.



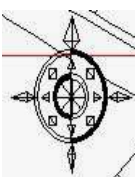

James Day
Memorial Home

All Saints
Church

The
Chatsworth
Centre

Club

Club

Turnstone

Convigate

Ulwell Road

Redcliffe Road

Ballard Way

Ballard Road

Streiche Road

Victoria Road

Regents Court

Cliff Ave

Burlington Road

James Day Mead

Dureston Farm

Regent

