



**Greenwood Way, Wimblington PE15 0NY**

welcome to

## Greenwood Way, Wimblington

End Terrace House - Three Bedrooms - Kitchen/ Breakfast Room - En Suite to Bedroom One - Ground Floor Cloakroom - Garage & Off Road Parking



**Entrance Door  
Hall**

Radiator. Stairs leading off.

**W.C**

Low level wc. Window to front. Radiator. Extractor fan. Wash hand basin.

**Lounge**

Window to rear. Two radiators. Patio doors to rear.

**Kitchen / Breakfast Room**

Window to front. Range of wall and base units. Single drainer sink with mixer taps. Electric oven, gas hob. Tiled splashbacks. Radiator. LVT flooring. Wall mounted boiler.

**Stairs To First Floor Landing**

Loft access. Airing cupboard housing hot water tank.

**Bedroom One**

Window to front. Radiator. Fitted wardrobe.

**En Suite**

Low level wc. Pedestal wash hand basin with mixer taps. Shower cubicle. Radiator. Extractor fan.

**Bedroom Two**

Window to rear. Radiator.

**Bedroom Three**

Window to front. Radiator.

**Bathroom**

Window to rear. Radiator. Pedestal wash hand basin. Low level wc. Panelled bath with mixer taps. Part tiled walls. Extractor fan. LVT flooring.

**Outside**

Front garden is block paved for low maintenance and multi vehicle off road parking to the front of the garage.

Rear garden is enclosed with personal door into garage. Patio area and laid to grass. Timber shed.



**view this property online** [williamhbrown.co.uk/Property/MCH114725](http://williamhbrown.co.uk/Property/MCH114725)



# welcome to Greenwood Way, Wimblington

- End Terrace House
- Three Bedrooms
- En Suite to Bedroom One
- Garage & Off Road Parking
- Ground Floor W.C

Tenure: Freehold  
EPC Rating: C  
Council Tax Band: B

## £265,000

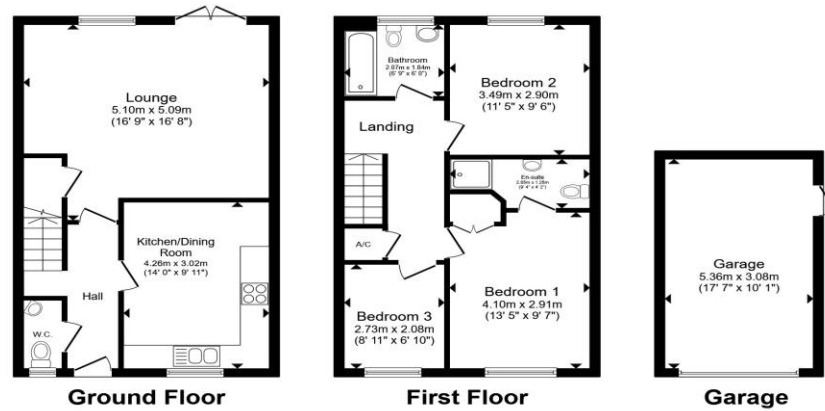

Total floor area 106.1 m<sup>2</sup> (1,142 sq.ft.) approx  
This floor plan is for illustrative purposes only. It is not drawn to scale. Any measurements, floor areas (including any total floor area), openings and orientation are approximate. No details are guaranteed, they cannot be relied upon for any purpose and they do not form part of any agreement. No liability is taken for any error, omission or misstatement. A party must rely upon its own inspection(s). Powered by www.propertybox.io



Please note the marker reflects the postcode not the actual property

**view this property online** [williamhbrown.co.uk/Property/MCH114725](http://williamhbrown.co.uk/Property/MCH114725)



Property Ref:  
MCH114725 - 0002

1. MONEY LAUNDERING REGULATIONS Intending purchasers will be asked to produce identification documentation at a later stage and we would ask for your co-operation in order that there is no delay in agreeing the sale. 2. These particulars do not constitute part or all of an offer or contract. 3. The measurements indicated are supplied for guidance only and as such must be considered incorrect. Potential buyers are advised to recheck measurements before committing to any expense. 4. We have not tested any apparatus, equipment, fixtures or services and it is in the buyers interest to check the working condition of any appliances. 5. Where an EPC, or a Home Report (Scotland only) is held for this property, it is available for inspection at the branch by appointment. If you require a printed version of a Home Report, you will need to pay a reasonable production charge reflecting printing and other costs. 6. We are not able to offer an opinion either written or verbal on the content of these reports and this must be obtained from your legal representative. 7. Whilst we take care in preparing these reports, a buyer should ensure that his/her legal representative confirms as soon as possible all matters relating to title including the extent and boundaries of the property and other important matters before exchange of contracts.

**william h brown**



**01354 654545**



[march@williamhbrown.co.uk](mailto:march@williamhbrown.co.uk)



34 High Street, MARCH, Cambridgeshire, PE15 9JR



[williamhbrown.co.uk](http://williamhbrown.co.uk)