Newry Road, TW1

£1,095,000

Dexters

Newry Road, TW1

An attractive and well extended three bedroom Victorian family home in a popular location in St Margarets. Packed full of period features and modern fixtures, this wonderful property offers sizable accommodation and is offered to the market with no onward chain.

This property has been thoughtfully extended producing a family friendly layout. The ground floor comes with a large front reception room with fitted shutters, bespoke shelving and fitted units. There is a downstairs WC and a spacious second reception room leading through to the extended kitchen.

Upstairs on the first floor are two double bedrooms and a large family bathroom with separate shower and a freestanding bath. The loft has been converted providing a wonderful double bedroom with floor to ceiling windows and a spacious en-suite bathroom. In the large rear garden is a home office, there is also side access to the property through a secure access.

Newry Road is a quiet residential road in St Margarets. The River Thames is 0.5 miles away with tow path walks into Richmond. St Margarets village is 0.6 miles away with its boutique shops, cafés and mainline train station. Moor Mead Park and Old Deer Park are close by.

Features

Victorian Family Home
Three Double Bedrooms
Two Bathrooms
Fantastic Location
Large Rear Garden
Garden Office

Newry Road,
St Margarets, TW1

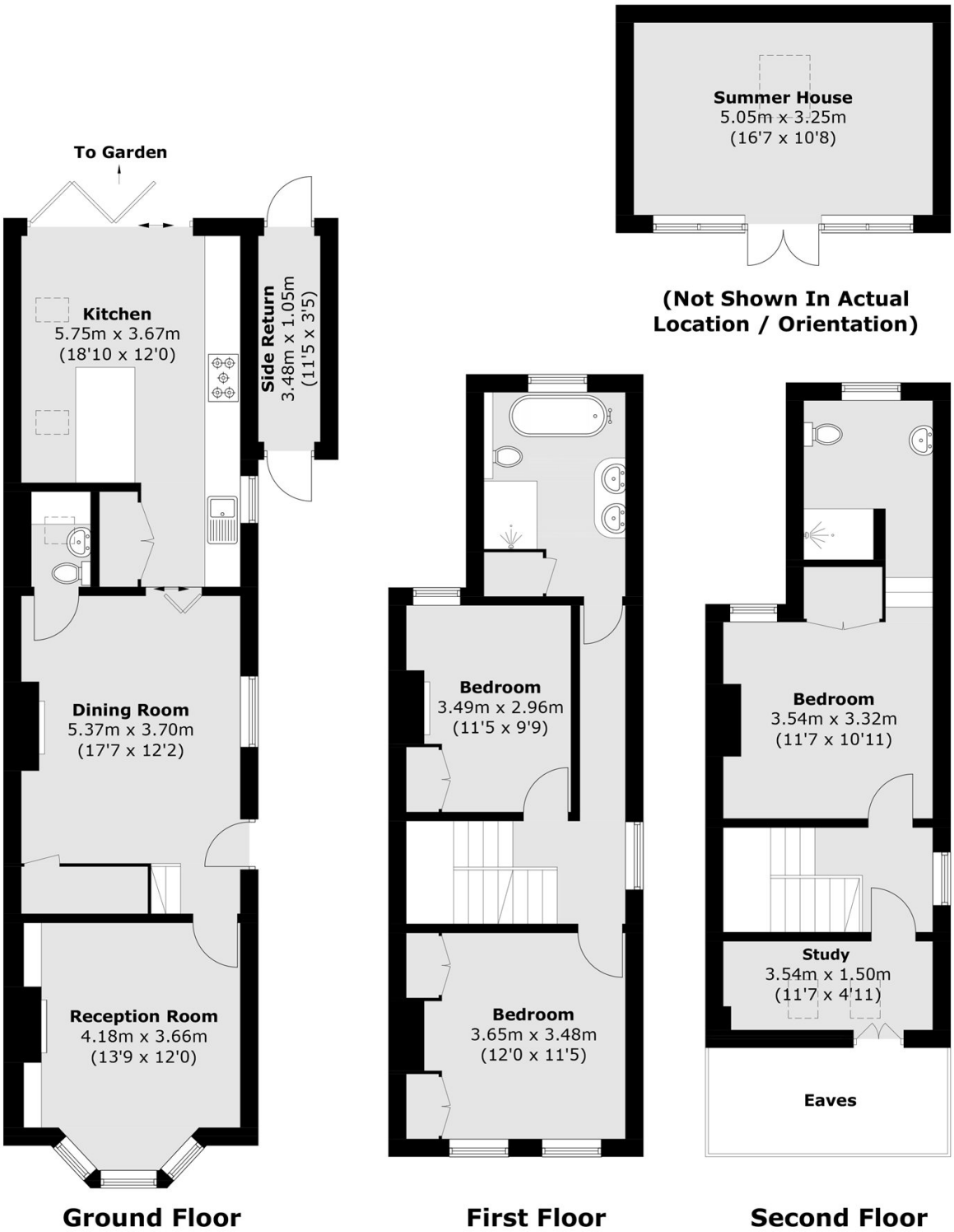

Total area (approx.): 131.6 sq. m (1,416.5 sq. ft)
(Excluding Eaves)
Summer House / Side Return: 20.5 sq. m (220.7 sq. ft)

Dexters

St Margarets
1 Chertsey Road
St Margarets
TW1 1LR

Sales
020 8744 9400

Energy Rating: D. We aim to make our particulars both accurate and reliable. However they are not guaranteed; nor do they form part of an offer or contract. If you require clarification on any points then please contact us, especially if you're traveling some distance to view. Please note that appliances and heating systems have not been tested and therefore no warranties can be given as to their good working order.

RICS Regulated Estate Agent and Letting Agent

dexters.co.uk