



Baytree Lane, Middleton, M24

£1,435 Per Month

Welcome to Simple Life's Baytree Lane homes. Baytree Lane is located close to nearby convenience stores, as well as being within easy reach of Middleton town centre which offers a wider range of shops and supermarkets.

The Dee is a beautiful four bedroom modern home, built over two levels.

Downstairs there is a large living room, WC and hallway leading to the rear of the property where you will find a stunning kitchen/dining area equipped with integrated kitchen appliances and contemporary units. The kitchen/dining area also benefits from French windows which take you into your own private rear garden.

Upstairs you will find a family sized bathroom including a stylish white bathroom suite and four bedrooms – two doubles and two singles. The master bedroom benefits from built-in wardrobes and an en-suite bathroom fitted with its own shower and cubicle.

The local train station Mills Hill which is within a few minutes' walk of the site, has good links to Manchester and other neighbouring towns. The M60 is a 5 minute drive away giving easy access to the rest of Greater Manchester.

The area is also close to two primary schools rated 'Good' and 'Outstanding' by Ofsted.

Deposit: £1650
Holding Deposit: £330
Council Tax C
Unfurnished
Available 21st July 2025



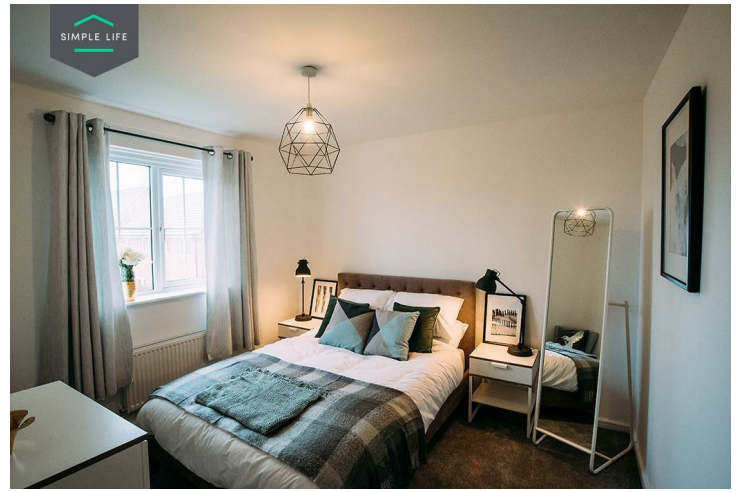

Key Features

- Private driveway
- Fitted wardrobes to master bedroom
- Fridge freezer
- Oven and hob
- Dark ash style worktops
- Security alarm system
- Dishwasher
- Washing/drying machine
- Light wash wood effect flooring
- Modern, white kitchen units

Location

